TAKE A POINTER

AND

GIVE ANOTHER

1902

DAISY TECK, 2nd QUEEN.
Owned by Mr. Jas. Glennie, of Orange Ridge, Manitoba.

HOW TO TEST HERBAGEUM.

To make a proper test of the value of Herbageum with dairy cattle: Take eight or ten cows and divide into two herds, so that they will be as nearly equal as possible. Feed alike, without Herbageum, for one week. Note carefully value of food consumed by each herd, also keep a daily record of quantity and quality of milk given by each herd, not necessarily of each animal. At the end of the week you have the comparative value of the two herds, and you are in a position to test the value of Herbageum. Now to one herd, with their ordinary food, give, for each animal, a tablespoonful of Herbageum twice daily, and that continuously for say a period of three months, while the other herd during the whole period receives the ordinary food only, without Herbageum. Keep a daily record of food value and milk returns of each herd during the full period, also note difference in thrift and general condition of the herd. At the end of the period of test, sum up value of food consumed by each herd with the value of milk returns and you have clear before you the margin of profit in using Herbageum —to which must be added the extra value of the animals through their being in better condition.

Tests with fattening cattle, hogs, calves, lambs and poultry can be made on similar lines, the difference in quality, weight and value of the meat showing the margin of profit.

EXPERIENCES.

There is no experience so convincing as one's own; but, as we say on the cover of our pamphlet, a good motto for all is: "Take a Pointer and Give Another." So we now ask you to read the following pages and take a pointer from your neighbor, and when you have found its value, be neighborly and pass it along, helping another and enriching yourself—good policy surely.

ARE YOUR ANIMALS ALWAYS AT THEIR BEST?

ANIMALS in our care should at all times be at their best, and the questions arise, What are the essential qualities lacking in dry foods, roots and ensilage that cause them to so generally fail in giving desired results, and what means can be taken to, in an efficient and economical manner, provide a substitute therefor? To these questions, without fear of contradiction, we reply that the requisites necessary to ensure thorough digestion and assimilation are those tonic and aromatic qualities not in the dry foods, but which are found among the low lying herbs and grasses which are in every first-class permanent pasture. Many of these tonic and aromatic qualities are composed of fine volatile oils that in passing off make the summer air fragrant and which are breathed in by the animals as well as being taken in with the food when grazing. These qualities, though essential to food, are not in themselves food, nor are they medicines in any true sense of the word. In obtaining a full equivalent for these qualities it must be by a preparation for regular daily use, which does not contain anything that is in character different to what the animal could get in its undomesticated state. It must not contain antimony, arsenic, aloes, copperas, resin, saltpetre, nor any substance not suitable for regular every day use.

To obtain such a preparation, with the least possible trouble and at the lowest daily expenditure, that will certainly accomplish its purpose, should be the aim of every one, and we are sure that all who carefully and without prejudice read this pamphlet throughout will be satisfied that it is worth their while to test the merits of Herbageum, a preparation which has been in regular use for nearly fifteen years, and is endorsed by thousands, among whom are some of the most successful stockmen in Canada.

One tablespoonful given regularly twice daily is sufficient for a horse, cow, beeve, hog or for about twenty fowls, and the cost is not over one cent a day, and for a sheep, calf or little pig only ⅓ of a cent per day, and it yields a good profit in increased

returns of milk, butter, eggs and cheese. It saves a large amount of feed through ensuring perfect digestion and assimilation, and more coarse foods can be utilized, thus saving grain, meals and other expensive foods. Better results are obtained with it in fattening animals or in raising calves than with flaxseed, flaxseed meal, oil cake or cotton seed meal and at less cost, while whey and Herbageum with both calves and pigs have given results equal to those obtained ordinarily with new milk; and skim milk and Herbageum have given better results in every respect than pure milk without it. And further, either cattle, hogs or poultry can be fattened in about one-quarter less time and the flesh will be in every respect superior when Herbageum is used. All this means additional money to the feeder; but this is not all, for, with perfect digestion and assimilation, sound liver and kidneys are ensured, with freedom from eruptions and from those bean-like lumps so frequently found under the skin of an animal. There will be no trouble with puffed, swollen, stocky or weak legs, nor from scratches. There will be a full supply of healthy blood and of unimpaired secretions, among which are those oils that keep the bones filled with healthy marrow, the joints well lubricated, the skin soft, clean, firm and pliable, with hair glossy, wool silky, and plumage brilliant. The whole system will be in such perfect condition that there will be no danger of chills from sudden changes in the weather, and the animal will be in a condition to more effectually resist coughs, colds, distemper and all epidemic diseases.

Perfect digestion and assimilation, which Herbageum ensures, also means that there will be no waste material passing through the intestines to provide food for worms, no impurities in the blood or secretions as food for lice, bots or ticks, for pure blood and perfect secretions are death to parasites.

The foregoing are a few of the advantages secured from the regular use of Herbageum. If you have not tested it, do so, and carefully. There is profit to the feeder in its regular use.

If not for sale in the town or village where you deal, write, The Beaver Mfg. Co., Galt, Ont., Canada.

HERBAGEUM FOR CALVES

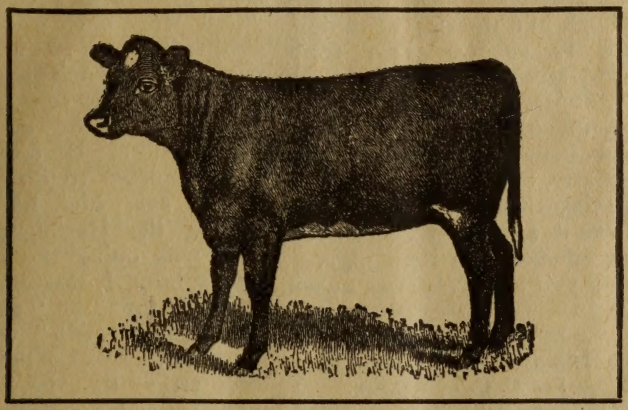

FED WITH FRESH WHEY
RESULTS ARE EXCELLENT.

IT HAS NO EQUAL IN CLEANING OUT LICE.

HERBAGEUM AND SKIM MILK

Give BETTER RESULTS at LESS COST than Flaxseed or Oil Cake Meal.

One 4 lb. Package will make 1¼ tons (2500 lbs.) of Skim Milk equal to New for Calves.

Ingersoll, Ont., Nov. 20, 1900.

THE BEAVER MFG. CO., Galt, Ont.

Dear Sirs—We have much pleasure in stating that we have used quite a little of your Herbageum, and we have found that it quickly puts unhealthy hogs in a thriving condition. It seems to cleanse them from worms and strengthens their backs and legs, and we have found them to fatten much quicker by its use. It pays, we believe, to feed it to little pigs regularly, as well as when you are preparing them for market. We also believe it a good thing to feed to sows while suckling their pigs.

Wishing you much success, as we believe it is a great benefit to the country, we are, Yours truly,

INGERSOLL PACKING CO.
Per C. C. L. WILSON.

Last spring I bought a pig from a P. E. Island boat that came in here. In a day or so I found there was something wrong with it. It would root its food out of the dish and waste every thing that it was given to eat. I began giving it Herbageum, with the result that after two days my pig would eat its food up clean with a relish, and appeared to be quite contented. On weighing, I found that it had gained over 1¼ lbs. per day during the summer, and it was admitted by all to be the best pig raised in the neighborhood.

J. MCKNIGHT.
Douglastown, N. B., Apr. 30, 1901.

I find Herbageum growing in favor and giving satisfaction wherever used. If I was asked what kind of stock it is best for, I would not know which to name, as it is a great benefit to all classes as a tonic.

M. E. HONSBERGER.
Campden, Ont., Feb. 22, 1901.

One morning a farmer near here told me that a cow of his had given birth to twin calves. I thought this would be a good chance to test the merits of Herbageum as a food for calves with skim milk, as compared with new whole milk. Accordingly I asked him to take a package home and feed it as directed with skim milk to one of the twins, and to feed the other twin new whole milk. He took the package and promised to do so. The next time I saw him he said the one getting the Herbageum and skim milk was doing the best. A few weeks later I saw him again, and he said that the "skim milk and Herbageum twin" was doing so much better than the "new whole milk twin" that he had concluded that he was wasting a lot of good cream, and was now feeding both skim milk and Herbageum.

F. W. FLIEGER.
Newcastle, N. B., May 1, 1901.

I got a barrel of Herbageum from you last year and tested it myself, and gave some out to others to test. It proved quite satisfactory to myself and others who used it.

J. C. WILSON.
Glenora, Ont., Feb. 20, 1901.

Please ship me, as quickly as possible, two more barrels of Herbageum. I was completely sold out before last lot reached me, and I missed five sales during the first two hours after the last package was sold. Herbageum is highly praised in this district for all kinds of stock, but, I think, most especially for calves and other young animals.

G. C. HALL.
Portage la Prairie, Man.
March 30, 1901.

Mr. J. M. Pettes, of this place, who is a breeder of Ayrshires, raised a fine calf on the Sunday skim milk and Herbageum. The calf, which was a fine thoroughbred, came after the factory had commenced making cheese, and not wanting to feed whey, he tried keeping the Sunday milk along through the week for this one calf, and by feeding Herbageum he had a calf that was as good as many I have seen raised on new milk entire. At one time during the summer he ran out of Herbageum, and neglected to get another bag for a week or so, with the result that the calf's stomach got out of order, and he was satisfied after resuming Herbageum that it was the lack of it alone that caused the trouble.

Last year we raised an exceptionally fine calf, and my man is perfectly satisfied that the great growth and gain shown was in large measure due to the effect of Herbageum, in keeping the stomach and bowels in a good healthy condition. I think there is nothing has the same good effect on the stomach of a growing calf as Herbageum.

Any man milking and feeding a cow who will give her a tablespoonful of Herbageum twice daily during two weeks will see that he cannot afford to do without it.

JAMES C. PETTES.
West Brome, Que., Jan. 12, '99.

Last year I had a very fine calf which was fed on fresh whey with Herbageum, and occasionally a handful of meal. I sold it for $12.50, and consider that with the same feed without Herbageum it would not have realized me more than from $5 to $6. GEO. STEWART,
of Stewart Bros.
Hopetown, Ont., Feb. 15, 1894.

I have used Herbageum with skim milk for calves and found it good, and may say that I secured better results than with flaxseed meal, and at less cost. LOREN GILBERT.
Lime Ridge, Que., July 14, 1899.

I use Herbageum for my calves and they have done wonderfully with skim milk, both in growth and beef. I think the results are remarkable, they always do well and are never troubled with constipation, scouring or sickness of any kind. When feeding Herbageum I have not fed any meal and they have done excellently, and I secure as good if not better results than with oil cake and at less cost. The quality of the veal is excellent and the weights are wonderful, while the skin is soft and glossy. VALENTINE KETTINGER.
Formosa, Ont., Aug. 14, 1899.

We have tried Herbageum in raising calves with skim milk and find no equal to it. Have also used it for our working horses, we have used all kinds of condition powders but have found nothing as good as Herbageum. WESLEY J. LOWE.
Ashton, Ont., July 17, 1899.

I have used Herbageum for hogs, calves and horses and found it an excellent thing for them all.

MARK CROWDIS.
Margaree Harbor, C. B., N. S.
July 19, 1899.

I have fed Herbageum with skim milk, sour and sweet, and my calves have thriven well. One of my neighbors said you must feed those calves more than milk, chop or meal. I told him that Herbageum did it.

J. E. HUNTER.
Magnetawan, Ont., July 25, 1899.

We have been feeding Herbageum for some ten or twelve years to our cow and calves. It keeps the appetite good and general condition as it ought to be. We give the calves every chance, and we get results for it. We kill when from 6 to 8 months old, and not only are the weights really extra, but the meat is very superior and is the general talk among butchers, and we always get an extra price for it. A calf that we killed in January, 1899, when not over seven months old, netted us $36.

E. FOULGER.

Cainsville, Ont., Nov. 23, 1899.

I have used Herbageum for young calves and it is the best and cheapest preparation I ever heard of. On trial it will be found to do just what is claimed for it. In fact I cannot recommend it too highly for either calves, cattle, horses or pigs.

ANICET QUENNEVILE.

Comber, Ont., April 22, 1899.

I have tried Herbageum on calves with skim milk, both for stock and veal, and I am well satisfied that it is of great benefit.

D. MACGREGOR.

South Gower, Ont., Dec. 18, 1888.

I have sold Herbageum for twelve years and it gives satisfaction. One of my customers, Mr. Murphy of South Westminister, who is a milk dealer, uses Herbageum for his calves and says it is a splendid thing to save milk and to fatten and keep calves in order. D. S. CURTIS.

New Westminister, B. C.,
April 24, '99.

Herbageum is in good demand for calves. JAMES TORRANCE.

Milverton, July 18, '94.

I have pleasure in stating that I have used "Herbageum" and find it productive of good results, especially with calves and small pigs. When feeding with skim milk to calves it seemed to prevent all scouring, which often occurs under other circumstances. WILLIAM S. SAVAGE.

Oakville, May 13, 1899.

I have used Herbageum with the best results with calves. I would not raise calves without it.

R. H. POST

Trafalgar, May 11, 1899.

I have used Herbageum and am convinced that it gives good results, especially when fed to calves, lambs after weaning and to poultry. I have never made any regular test, but I think that it is fully 2 cts. per pound too high priced.

GEO. E. LEE.

Highgate, Ont., July 24, 1899.

Note.—If Mr. Lee or any other person, who thinks the price too high, will take the trouble to make a regular test during three months, with five animals against five, there will be no further question as to its value from a commercial standpoint, for it will be found to yield in extra returns a good profit on the expenditure, in addition to the improved health and appearance.

Herbageum gives good satisfaction. One of my customers uses it with pea meal for raising calves, and with good results. GEO. STEPHENS.

Bying, July 27, 1889.

My customers have found it very profitable to feed Herbageum to calves. R. HILL.

Balantrae, Oct. 19, 1888.

The village blacksmith of this place has a spring calf which has been fed Herbageum regularly since it came, and now at six months is as good as the average of those a year old. T. L. STEEL.

Kinlough, Ont., Sept. 28, 1894.

I have found Herbageum just the thing for keeping fattening stock always ready for their feed. For calves a very small quantity does good work. We feed it with skim milk, a teaspoonful to about a gallon of skim milk, and they do fully as well as on new milk, keep as slick and plump. Sometimes we drop a pinch of it in the mouth of the calf direct. With pigs it is equally satisfactory.

DUNCAN MCINTYRE.

Clarence, Ont., Oct. 23, 1894.

We fed Herbageum to calves with skim milk–one tablespoonful to about a gallon and a half of milk—and we consider that they did better than they would have done on new milk without it. HUMPHREY GIBSON.

Kilmaurs, Ont., June 16, 1892.

Isaac Foster, lot 10, sixth concession of Kitley, tells me that he likes Herbageum for his calves better than anything else he has ever had, and considers it more economical than linseed. WM. CONNERTY.

Jasper P. O., Irish Creek, Ont., Nov. 24, 1892.

Among customers who have had good results with Herbageum is Mr. David Douglass. He was raising two calves, one of which would not drink milk. He gave it Herbageum in water, and it did better than the one which got skim milk without Herbageum. ANDERW DOUGLASS.

Stanley, N. B., Sept. 6th, 1896.

One of my customers says that with fresh whey and Herbageum he raised as fine calves, if not better, than he did ordinarily with sweet milk. D. A. MCDONALD, P. M.

Alexandria, Ont., June 22, 1889.

In feeding Herbageum to calves it has proven satisfactory both with skim milk and whey. It is also good to increase the growth of young chickens, and it is fine for laying hens. SOLOMON LAW.

Millstream, N. B., July 10, 1899.

Customers report Herbageum a success in raising calves.

W. H. DUFFY.

Hillsboro, N. S., Feb. 16, 1892.

One of my customers, Mr. W. H. Christman, who has used Herbageum the past year, states that he would not be without it in his stables for raising calves and for other animals. Another customer, Mr. John Airth, found when he began to send milk to the factory that the change did not suit his calves; they did not relish their food and at once fell away. I advised him to try Herbageum, and the next time I saw him he said they eat ravenously.

T. J. NICHOLS.

North Bruce, Ont., Oct. 13, 1893.

Herbageum gives general satisfaction, and is specially spoken of by some of my customers as of great benefit to calves. O. E. JOHNSON.

McIntosh's Mills, Ont., Oct. 10, '94.

One of my customers fed Herbageum to three calves, regularly twice a day until they were about a year old and then sold them for ninety dollars cash. H. BALL.

Thornton, Ont., July 14, 1899.

I fed a calf from three days old with skim milk and Herbageum, and at six weeks old it was readily saleable for six dollars, and at an outlay of only 25c, for Herbageum.

J. N. MURRAY.

Glen Allan, Ont., Oct. 10, 1895.

I raised a very small calf which I fed Herbageum. When six weeks old two butchers estimated that it would not dress over 100 lbs. of veal, but it dressed 120 lbs., and the butcher who killed it said that he had never seen a calf of the size turn out so much meat. And what is worth noting is that it was sold with the understanding that I should have six cents a pound for all it dressed over 100 lbs. W. S. BOND, P.M.

Lloydtown, Ont., June 16, '94.

Sold Herbageum principally for veal calves and it proved satisfactory.

A. CAMPBELL.

Ormond, Ont., June 10, 1890.

I have used Herbageum with skim milk for calves and find it equal to new milk for them. It is also very good for cows bad after calving, and it is first-class for cleaning out lice.

LOUIS MONDOUX.

Thurso, Que., June 27, 1892.

Josias McIntosh had a calf so puny, ill-conditioned and bad with lice that he considered it useless and would have killed it, but his wife was determined to raise it. They bought one dollar's worth of Herbageum for it and in a couple of weeks it began to improve, and after coming through the fall and winter he considers it equal to any calf of its age in the neighborhood.

ROBT. ROBERTSON.

Burnstown, Ont., May 24, 1892.

I would not be without Herbageum for calves, I used it with sweet skim milk and had the best of results. I began with it when the calves were about three weeks old and kept it up for about three months, then I increased the grain rations.

REV. C. N. DEWEY.

Wheatley, Ont., July 7, 1899.

I have used Herbageum with young calves with skim milk. I found it a great benefit in preventing scours. STEPHEN WELDON.

Middle Coverdale, N.B., July 13, '99.

Customers return for Herbageum and say that young pigs and calves thrive much better on less food when fed it. A. J. MILLER.

Renfrew, Ont., Feb. 9, 1894.

We use Herbageum regularly for our calves with skim milk and find that it keeps them in really finer tone and condition than new milk without it. EDGAR MCLEAN.

Mgr. Laurentian Stock and Dairy Farm, North Nation Mills, Que., June 2, '96.

Mr. Denis Belanger states that Herbageum greatly improves the milk with cows and is fine for calves, and Mr. Napoleon Berlinguette, who has used Herbageum for several years in calf raising, asserts that with Herbageum he raises better and finer calves on very much less milk.

WM. SMITH.

Gatineau Point, P. Q., Sept. 14, 1889.

One of my customers states that he never had a better calf than one he raised on Herbageum and skim milk. G. G. PRINGLE.

Beeton, Sept. 27, 1888.

I keep considerable stock and find it profitable to feed Herbageum to it all. Last season I fed it to a Durham calf, with milk, and at four months old sold it for $25.

GEO. PARKER.

Sheldon, Ont., May 30, 1893.

I recommended Herbageum to Mr. O'Rook for a calf bad with scours. A cure was effected; he continued its use, and when about two months old he sold the calf for $10, and told me that but for Herbageum he would probably have lost it.

J. W. WATERS.

Toronto Junctioa, Nov. 25, '93.

Customers scarce of milk for their calves have overcome the difficulty by using Herbageum with meal. One party who particularly noted the increase of milk with his cow, run out. There was a decrease of milk almost at once. Satisfied of the cause he came in six miles on purpose for Herbageum. It has also been found by a number of my customers to increase the egg supply.

A. R. MUNROE.

Westville, N. S., Sept. 8, 1893.

Mr. Samuel Coulter, to whom I furnished Herbageum, fed it to a Holstein calf until within a day or two of six months old, when it was exhibited at Tweed Agricultural Show, and there turned the scale at a little over 800 pounds.

R. ROBINSON.

Tweed, Ont., May 30, 1894.

Those to whom I have sold Herbageum have principally used it for calves and horses, and they say it is good and well worthy of praise.

L. L. GALLAGHER.

Wilton, Ont., Aug. 5, 1889.

I fed Herbageum to two Durham calves, one of them a heifer. When within one day of six months old she weighed 748 lbs.; the other was eleven days younger and weighed 730 lbs.

JAMES MCBRIDE.

King Lake, Ont., June 20, '96.

We fed Herbageum to a Durham calf till it was three months old, when it weighed 476 lbs.

MCCARRON BROS.

Wallaceburg, Ont., Aug. 20, '96.

A customer of mine, Mr. William Sisson, fed a calf with skim milk, a little chop and Herbageum; at five months old he sold it for $20.

C. E. WILKINSON.

Essex Centre, Ont., Aug. 10, '96.

Although I sell all my milk I raised nine calves last year, and am raising sixteen this year on a little meal with Herbageum, and all are fat.

W. F. CLARK.

Powassan, Ont., May 15, 1892.

Last year I used 20 lbs. of Herbageum with seven calves; fed it with fresh whey and they did splendidly. They ate the whey with a relish.

DAVID OSBORNE.

Arden, Ont., May 17, 1890.

Mr. Rosellar, who tested Herbageum for calves, says it is splendid; much better, more economical, and far less trouble than linseed.

BROWN & SEBERT.

Crediton, Ont., Oct. 4, 1893.

One of my customers, Mr. Brownlee, tells me that Herbageum excels anything he has ever known for calves troubled with scours.

H. HEITMAN.

Feversham, Ont., May 30, 1894.

Mr. John Smith, of Eden, Man., had two calves; they were in the same field, and to the one he gave all the milk it would drink. To the other he gave no milk, simply Herbageum and water, and the result was that the calf getting Herbageum alone was fully better than the one which had the milk without Herbageum. THOMAS G. MOORHEAD.

Neepawa, Man., Sept. 4, 1899.

I have been feeding Herbageum to seventy-five horses, so I know what it is. It is all you claim, and I find that it is a great relief in heaves, if not a cure, which I suppose it is not. *the saving in grain is more than the cost.* G. E. MANSON.

Mansonville, Que., Sept, 10, '88.

My own observation in the use of Herbageum for milch cows is that it improves the quality and increases the flow of milk.

One of my customers, Mr. Hiram Carpenter, had an old horse in very bad order, and it seemed as if nothing would help him; finally I persuaded him to try Herbageum, and as a result of its regular use, the horse passed 170 large white worms, some of them 14 inches in length and ⅜ of an inch through. LEVI PERKINS.

Mansonville, P. Q., May 22, '94.

I only keep one horse and one cow, but I use Herbageum for them both regularly and do not wish to stop it, as I find it a great help; with a horse it sends out worms sure and keeps him healthy, with a fine slick coat and always ready for driving. It keeps my cow in fine order and in churning we get butter in from three to five minutes.

E. S. STOCK.

Port Elgin, Ont., July 8, '99.

Herbageum purifies the blood of an animal and is a benefit to cows after coming in. It is a preventative of scouring and of constipation, keeping the system right. It saves more than three times its cost in other feed. It can, to good advantage, be used with coarse foods, so that they can be used in larger quantities, thus replacing a portion of the more expensive foods—meals, grains, flaxseed, etc.—and without lowering the condition of the animal. Its use increases the quantity and very much improves the quality of the milk. The flavor of the butter is better, and we get about one-third more. By using it for our horses I consider that we save at least ten per cent. of the feed. It has so increased the food value of straw that we have been able to substitute it for hay. Its effect on the kidneys is very good. I also find it good for scratches, and results on the blood and general condition are excellent; in fact, no horseman should be without it.

In raising young chickens and for fattening poultry for market, it proves to be a good thing. I also find that it increases the number of eggs, which are larger and of a finer flavor. P. A. KEARNEY.

Young's Point, Ont., Aug. 18, '99.

I raised a lovely calf year before last, and another last year, on skim milk and Herbageum. They did not have a drop of new milk after the third milking. They were small when they came, but they grew and thrived and were beauties in the fall. They were larger than one at the next house, which came extra large, and was fed new milk without Herbageum. MRS. R. NEWCOMBE.

Clementsvale, N.S., May 4, '99.

HERBAGEUM FOR LITTLE PIGS!

AVOID SOFT, OILY PORK BY USING HERBAGEUM.

YOU CAN SAVE TWO MONTHS' TIME AND FEED IN RAISING **BACON HOGS** AND THE MEAT WILL BE FIRMER IF YOU USE HERBAGEUM.

I have been using Herbageum with good results during two years for my Improved Yorkshire Swine. It keeps them ready for their feed and the skin nice and mellow, and there is never any difficulty with weakness in the legs, and I consider its use advantageous. As a swine breeder my animals are principally sold for stock purposes and I have never tested the value of Herbageum in securing earlier maturity with bacon hogs, therefore cannot speak as to actual economy in feeding. D. C. FLATT.

Millgrove, Ont., Sept. 2nd, 1899.

Mr. D. C. Flatt is well known as an importer, breeder and successful exhibitor of Improved Yorkshire Swine.

I have been using Herbageum about three years for my Tamworth pigs, and find that it keeps them healthy and ready for their feed.

J. CALVERT.

Thedford, Ont., Sept. 12, '94.

We used Herbageum last season in fattening pigs. We found that they improved faster and that it made the finest pork we ever ate. We are using it this season also.

BURNS & CO.

Jannetville, Oct 10, '88.

Last year I fed Herbageum to a pig, and at five months and fifteen days had as a result 226 lbs., dressed weight; breed, Chester White. I am feeding it this season to a pair of the same breed, and consider them the finest pigs of their age in Glengarry County. Also first-class results with working horses; its effect on an old horse of my own, bad with heaves, was a surprise to all.

R. MCQUAIG.

Apple Hill, Ont., July 16, '92.

Some time ago I had twenty hogs attacked with eczema, and as I had previously tested the value of Herbageum on small pigs, and found it a great benefit, I decided to make a fair test of value in this trouble, and accordingly placed ten of the affected ones in one pen and the other ten in another pen, and gave the one lot Herbageum, while the other did not get any. Those getting it soon improved and their skin became soft and pink, and they at once began to pick up, and are now in good flesh and condition. While the other pen gradually got better, it was very slowly, and they ran down badly and have not yet rallied. I have also fed it to calves with skim milk and got good results, and with milch cows and cattle fattening I find it a splendid appetizer. M. H. SMITH.

Oakville, Ont., Sept. 8, '99.

I have used Herbageum for several years with my cattle and pigs, and find it very beneficial and economical, and purpose to continue its use. It was fed to my three Tamworth hogs which took the 1st, 2nd, 3rd and special prizes at the Guelph Fat Stock Show, 1893. It was also fed to my Guernsey bull, May Roseberry, winner of the first prize and silver medal at the Toronto Exhibition, 1894; and to my Guernsey bull, Dandy of Oxford, winner of a second prize at the Toronto Exhibition in 1894. ISAAC HOLLAND.

Breeder of Guernsey Cattle and Tamworth Swine.

Culloden, Ont., Sep. 12, 1894.

After handling Herbageum for two years, I can truly say that it is all that you represented it to be.

OSMUND SKRINE.

Grenfell, Man., July 6, 1894.

In feeding Herbageum to my Improved Yorkshire Pigs, I find that it gives them a fine velvety coat, and its effects are beneficial.

J. E. BRETHOUR.

Burford, Ont., Sept. 12, '94.

Mr. Brethour is an importer and breeder of Improved Yorkshire Pigs. He took 21 prizes at the World's Fair, Chicago, 1893.

Mr. Wm. Ryan, having two pigs so weak in the hind legs that they could not stand, mixed Herbageum in their feed, and held them up to eat. After eating a little a tremor seemed to go all through them, which he described as a convulsion; as this passed away they eat a little more, and another tremor followed; again they eat a little, and for the third time followed the tremor. After this they were better and began to improve, and shortly were strong and well. S. N. SEEDS & Co.

Picton, Ont., Oct. 8, 1895.

I had a sow which shortly before farrowing became so weak in the hind legs that she had to drag herself around; hearing that Herbageum was good, I tried it, and in three days she was walking around all right. Since then I have used it for pigs, cows, calves and poultry, and find it beneficial.

JAMES BROWN.

Burnstown, Ont., June 19, '96.

Herbageum is of great advantage in feeding. I bought a pig fifteen days old, cross Chester White and Berkshire. At once began with Herbageum. Killed at six months and a week; it dressed 320 lbs.

JOHN HICKS.

Clementsport, N.S., Sept. 22, '93.

Herbageum increases the value of whey for young pigs and keeps them always with a good appetite and in fine general condition. Besides when fed Herbageum they mature earlier, cost less to fatten and produce better meat which brings a higher price. ALFRED BARRETTE.

St. Urbain de Chateauguay,
July 20th, 1899.

I had a very sick hog and tried everything that I could think of without effect; at last I thought of Herbageum and mixed rather more than a tablespoonful in some milk, turned the hog over on its back and poured it into its mouth. It liked it wonderfully, licked its chops and begged for more. I immediately mixed some more and gave it in the same way; after this it at once began to get better and I continued its use regularly with its food, and I am sure that if I had done so before it would not have been sick.

JACOB DRUMM.

Neustadt, Ont., Oct. 8, 1899.

I fed Herbageum to two pigs till they were six months old, when I sold them, their weight being 300 lbs. each. J. C. BELL.

Fordwich, Ont., Oct. 11, '93.

Customers have assured me that Herbageum is particularly valuable for their hogs when feeding peas.

J. D. MCBRIDE.

Walker, Ont., Aug. 24, 1896.

During 1896 I fed two pigs Herbageum, and they weighed 20 per cent., or one-fifth more than the butcher's estimate, and the meat was very firm, fine and sweet.

W. S. BOND.

Lloydtown, Ont., June 15, 1897.

This fall I bought a Suffolk spring pig. It weighed just 90 lbs. I fed it ten weeks and then killed it. When dressed for market it weighed, without lard, 225 lbs., good solid meat, the best pork I ever had, and I attribute the rapid and solid growth to Herbageum, as it got it regularly at each feed. Mixed the feed in a barrel, putting in Herbageum with it, in about the proportion of one tablespoonful per day.

W. SALTER.

Carleton Place, Ont., Dec. 11, '88.

I bought a little sucking pig, so small that it could get through a three inch paling fence, which had to be battened to keep it in. I fed it with meal and Herbageum. At the end of three months the butcher killed it, and the meat weighed 150 pounds. Customers having horses with swelled legs have used Herbageum and found it to purify the blood and remove the swelling.

GEO. CAMERON.

Horning's Mills, Ont., June 15, '92.

I used Herbageum for a young pig, which was completely off his feed. Its appetite was at once restored and in three months it was fit to kill.

A. J. BORDEAU, Agent G.T.R.

Danby, Que., May 27, '89.

I began feeding Herbageum to a little pig, one month old. At three months and three weeks it took first prize at the township show. When six months old it was killed and weighed, dressed weight, 250 pounds. I also find that calves do as well with skim milk and Herbageum as on new milk without it.

JOHN F. KENNEDY.

South Indian, Ont., June 20, '92.

In feeding Herbageum to a pig we found it kept its legs strong, while one just like it which had no Herbageum failed, and Mr. Andrew Harrigan, a butcher of this place, having a hog which he said was dying, we advised him to put some Herbageum into its mouth, and to repeat this several times. It began to eat, soon improved and thoroughly recovered, and was sold for $16. Mr. Valentine, a farmer in this section, had a similar case. Neither party knew what was the matter, but the Herbageum cured in both cases, and they continued its regular use after recovery.

JOHN WALKER & Co, Druggists.

Tiverton, Ont., Sept 6, '94.

Mr. Geo. Bell, farm manager for J. Fairbank, Esq., Petrolia, Ont., to whom I sold 200 lbs. of Herbageum, states that it is a valuable aromatic, and that he is satisfied that it is a good investment for the stock, which consisted of 70 head of cattle, 11 calves and 20 pigs. The latter he fed till they were eight months old, when he sold them for $360.00, thus averaging $18.00 each.

C. E. BRENNEN.

Alvinston, Ont., Aug. 18, '93.

Herbageum has been fed to my young pigs with real advantage; the improvement was marked, and I heartily recommend it.

THOS. KICKHAM,

Souris, P.E.I., Per C.M.C.K.

July 16, '95.

Herbageum fed to young pigs that had stopped growing almost at once started growth, and they turned out unusually fine at killing.

ADAM FORBES & Co.

Rathwell, Man., June 28, '94.

I have been feeding Herbageum for nearly a year to all the stock I have, and by so doing get better results from feed. Cows give more and better milk; hogs keep healthy and strong in back and legs, and fatten more quickly on the same feed, so there is a saving of feed by the shorter time fed; horses cost less to keep, and always look and feel well. I also find that fowls lay much better. I feed the buttermilk from the Egremont Creamery, and fatten over a hundred hogs every summer. Before using Herbageum I often noticed food undigested in the offal. By using it judiciously I find the food digested and assimilated instead of being wasted. I have a cow which for a long time did not digest her food properly; her offal was feathery and not glossy as it should be. I had tried other preparations without removing the difficulty, but after using Herbageum a short time she was able to properly digest her food and the offal became all right. Hogs often give out in the legs, but there seems to be something in Herbageum which maintains the bones, muscles and nerves in strength. For fattening hogs I mix it at night with the feed in a vat for the morning meal—a tablespoonful to a hog—and the same for the evening meal. I do not feed it at noon. To any animal not doing well I give a little extra, and every hog I have is making money for me, while other seasons there were frequently those that did not. And I may say that the drover to whom I sell assures me that my hogs are better than any others that he purchases. More money may be lost on one animal than will pay for 100 lbs. of Herbageum. WM. T. PETRIE.

Holstein, Ont., Aug. 16, 1889.

Last fall a pig that I was fattening became sick, and continued so for about three weeks, and finally grew so weak in the legs it could not get to the trough. I gave instructions to try Herbageum, and if it would not eat it to put it into its mouth. After a few days it was able to walk around and eat well, and in a short time was in good order and fattened quickly. I also fed it to my cow, and it increased the quantity of milk. I cannot say that it increased its richness, as we had been feeding well and she was giving good milk; the gain was in quantity.

JOSEPH OSTIGUY.

Chambly Basin, P. Q., Dec. 5, '94.

I have used Herbageum during some four or five years with the best results on horses, cows, pigs and hens, and have had especially good results with pigs. Purchased two pigs, one month old; killed them at eight months; fed them scarcely anything but skim milk and Herbageum. Used in the seven months just twelve pounds of Herbageum, and had as a result 630 lbs. of fine, sweet pork. One turned the scale at 300 lbs., and the other at 330 lbs., dressed weight. J. R. BOWNESS.

Bedeque, P.E.I., Aug. 1, '95.

It pays to feed Herbageum to pigs; those it is fed to improve much faster than others of the same litter. They will be free from worms—one great trouble with hogs—and will do better in every respect

JACOB M. MOYER.

Campden, Ont., Aug. 16, '92.

I used Herbageum for crippled pigs and they were shortly all right.

W. J. RUDD.

Eden Mills, Ont., Sept. 12, '96.

I had a pig that was so crippled that I had almost decided to knock it on the head, as I did not think it would ever be any good. I was advised by John Wales to feed it Herbageum. I did so, and the pig came all right. It weighed when killed, 212 lbs. I am also satisfied that it is first-class for horses.

WILLIAM PEARCE.

Palermo, May 11, 1899.

I have used Herbageum with my pigs and other stock, and the difference in weight compared with size, secured by its use is remarkable. I am satisfied there is a gain of 25 lbs. on every pig, and that is secured by not feeding over two pounds of Herbageum. T. B. CARRUTHERS.

Kimberly, Ont., April 21, 1899.

I have used Herbageum for the past three years, and found it to do just what it claims—in fact, I would not do without it, as I have used it on pigs that I could not fatten, and in the course of a short time had nicer and fatter pigs than ever before. It also has the same effect on calves. It pays to use it, as it will do just as it says and more. R. M. MCQUEEN.

Essex, Ont., April 24, 1899.

We find Herbageum makes a wonderful difference in fattening hogs. We obtain as good results at five months with it as at six months without it. EDMUND CAIN.

Altona, Ont., Oct. 6th, 1899.

Mr. F. Sawyer purchases Herbageum of me by the half hundred for raising and fattening hogs. He states that it makes their coats velvety, and that he finds its use profitable. J. CORBETT.

Brownsville, Ont., July 17, 1893.

I find that it pays to feed Herbageum. It is a grand thing for toning up horses. It keeps them in good condition with a fine glossy coat and makes the flesh more solid, and they will stand work better. With fattening cattle, it increases the weight and the meat is of a much better quality, and I cannot speak too highly in praise of it for calves. Skim milk with it equals new milk for them; in fact, is better; for I think they do better in bone and muscle and develop better than with new milk without it. There is also profit in feeding it to young pigs. Last winter I fed it to two with slops and turnips, and in a week there was a great improvement. As yet I have not used it to a large extent for milch cows, but last winter I fed it to a cow which I was fitting for beef and milking at the same time. In a week after commencing its use the cream doubled and the butter was of a finer quality and ths churning was done in much less time. It keeps a cow in good condition. JAS. S. FANCY.

New Germany, N.S., Aug. 11, '99.

One prominent farmer here states that he never raised better calves on pure milk than he did with fresh whey and Herbageum. Another party whom we advised to use Herbageum with a span of horses that required putting in condition for the spring work, feared that when he ceased feeding it, they would decrease in flesh and vigor. We assured him they would not, and on trial he found the effect was permanent. Our own horse took a heavy cold, and with it a bad cough, which we entirely cured with Herbageum. YOUNG & KESTER.

Thamesford, Ont., Sept. 10, 1892.

We have used Herbageum with Aberdeen Angus cattle during this season for the first, and find that it improves the health and assists the growth, and we consider it of real value. WM. STEWART & SON.
Breeders and exhibitors of Aberdeen Angus Cattle.
Lucasville, Ont., Sept. 9, 1899.

I tested Herbageum on a yoke of steers, last spring, and am satisfied of its good effects, and believe that I had a fair margin of profit in its use. JAMES SHAW.
Hallville, Ont., July 23, 1889.

The demand for Herbageum for fattening purposes is quite marked.
D. N. MCDONALD.
Belmore, Ont., Sept. 4, 1894.

I fed 20 lbs. of Herbageum to working oxen and am satisfied that I got my money back. It is a good thing to feed them when in condition to keep them thriving. I find nothing better to give them a smooth coat.
HERMAN T. WRIGHT.
Clementsvale, N. S.,
July 20, '99.

For some time I have been feeding Herbageum to my cattle, pigs and calves. Have fed it regularly, according to directions, and my stock came out better this spring than they ever did before.
HENRY OLIPHANT.
Clarkson, Ont., May 10, '99.

A great many of my customers have tried Herbageum and are well pleased. It is everything you represent it to be. JOHN MCCAMMON.
Inverness, P. Q., Oct. 19, '91.

Herbageum is not only an excellent thing for keeping fattening cattle always thrifty and appetite keen, but it will also increase weight, firmness and quality of meat 10 per cent. The shrinkage is less in slaughtering and they will fatten in one-fourth less time. There is also a great gain in food saved through earlier maturity. The weight and quality of the hide are also better.

It is not only particularly good for fattening cattle, but animals of all kinds are more easily fattened and at less cost, and it is especially good if one wishes to fatten a calf, cow or poultry. H. BERNARD.
St. Urbain de Chateauguay, Que.,
July 15th, 1899.

I have used Herbageum for several years in fattening cattle for export and find it a great advantage not only in laying on of flesh and keeping the animals always hearty and ready for their feed, but the meat is much superior. It is of a better color, is firm and of fine flavor and the difference in quality is very noticeable. Parties ask me how I feed to obtain such fine meat, and I inform them that it is the result of Herbageum. I do not feed roots, as I can get better results with dry feed and Herbageum. I feed a mixed chop of peas, corn, bran and shorts with straw, and my cattle are doing well. Last year I fed the same chop mixture with hay, but this year I am not feeding hay. I buy in cattle weighing from 950 lbs. to 1200 lbs., and have them in shipping condition in from 100 to 120 days. Last year the gain per head per day ranged from two and a quarter lbs. to two and six tenths lbs. In taking weights I always weigh the animals before watering them.

In restocking my stable in January there are always some of the animals badly troubled with lice, but one month's use of Herbageum knocks them higher than a kite ; it's grand for cleaning out lice, and it keeps the skin soft, silky and pliable.

At present I have a very fine calf that has been fed Herbageum right along, it is just eleven months and four days old and has never had whole milk and generally only the same feed as the other animals. It is from a Jersey grade heifer that was under two years old and a Durham sire, and this morning the calf before watering weighed 675 lbs.

D. Hanley.

Cainsville, Ont., Nov. 23, 1899.

Messrs. S. A. & J. Davit, prominent farmers here, assure me that Herbageum is the best aromatic they have ever used for fattening and for stock generally. Other customers report to the same effect of its value for their animals.

Wm. Watson.

Cadmus, Ont., Oct. 3, 1893.

Two farmers in this section have for years competed against each other as to time and quality in fattening animals, with the result of the same one, Mr. McDonald, always coming out behind. This year they were each promised five cents per pound, when in prime order, without limit to time. McDonald sold in June and got the five cents per pound. The other, who previously had been always ahead, fed till August, when not being yet prime, he sold for four and a quarter cents, and afterward said to us that he could not understand how McDonald got the start of him this time. We told him that McDonald fed Herbageum, which we supplied. He wonderingly replied, "McDonald—did—not—tell—me—that." It has also given great satisfaction for calves.

McKenzie & Son.

Ripley, Ont., Oct. 18, 1893.

A customer had a steer which would not eat ; not knowing what to do, was induced to try Herbageum. In a few days it would eat anything within reach, and improved rapidly. After a time he quit feeding Herbageum, but the improvement became so slow that he again added it to the feed, and continued till he sold it, when it weighed 1700 pounds. Schwartz & Feedy.

Formosa, Ont., Oct. 11, 1893.

Not only do horses like Herbageum and eat their hay with a greater relish, but by its use there is a saving in both hay and grain. It cleans out worms, improves the blood, coat, eye and general appearance and increases the spirit, life and value of a driving horse ten per cent. It is very good for cows weak in the knees, is the best preventive of scouring and of constipation and in cases of bloody milk it is really excellent. As an economizer of food it will save ten per cent. and keep the animals in good health when on a coarse food. When milking heavy it maintains them in flesh and animals getting it are always fatter and their skin is softer and more pliable. Its use increases the quantity and improves the quality of the milk, and the cream separates better, there is also more butter, which is of a finer flavor and in hot weather more solid.

When fed to cattle fattening the animals are not only improved in appearance but they fatten in a shorter time, and results in weight, firmness and quality are good, the meat being better and finer flavored.

Calves getting it mature earlier and are larger and better in flesh. And in feeding sour milk its food value is increased by the addition of Herbageum. Herbageum fed to sheep improves the wool, cleans out ticks and is the best remedy for all their ailments.

It is also excellent for all kinds of poultry and is very good for hogs, keeping them strong in the legs and in good general health, with the skin clean and velvety, and for young pigs it is really the best thing in the world. ILDEGE FODION.

St. Urbain de Chateauguay, Que., July 15, 1899.

We tested Herbageum by placing 10 cattle in one stable by themselves; also 30 pigs in a pen by themselves; and gave instructions that no neglect should be allowed, and that a fair and honest test should be the result.

We are enabled to state that it is beneficial and conducive to a healthy appetite and laying on of flesh. The animals are not yet finished, and we are continuing its use with good effect. We have formed no idea of the margin of the profit in feeding Herbageum. It is difficult to estimate. But more or less of the animals, while fattening, get off their feet, will not eat and drink to do any good, and we have to turn them over to the butcher before ready for shipment. Therefore the Herbageum is profitable in keeping up a healthy appetite, preventing loss. For example—on my last trip to Britain I took some Herbageum with me, and one steer refused to eat and drink. I mixed some Herbageum in a pail of water and set it before the animal. After a little it just touched it with its tongue, and then kept repeating the action until it began to drink, and finally drank the whole pail of water, and at once began to gain heart and to eat and drink, and I had no more trouble with it. G. F. FRANKLAND & Co.

Toronto, April 26, 1889.

Mr. Henry Hopgood, a prominent farmer in this section, bought Herbageum for a cow out of condition. The effect was so good that he now uses it with perfect satisfaction in fattening his cattle. Mr. John Lebec also uses it regularly in fattening, and saves in other food more than the cost of the Herbageum.

D. H. CURRY & Co.

Nottawa, Ont., May 26, 1893.

We use Herbageum for our shorthorn cattle when off their feed or not doing well, and find it a great benefit. But we have not yet made a test of its value from the standpoint of economy for regular daily use with cattle when not on good pasture.

For horses standing in the stable it is very fine and prevents any stalking in the legs.

GEORGE H. SNYDER.

Acton, Ont., Sep. 11, 1899.

Mr. Geo. Barrie, of North Dumfries, found some of his cattle not doing well this season, especially one steer. He had tried cattle foods other seasons, but did not think much of them, but in this instance was persuaded to try Herbageum, and says he is fully satisfied that it is up to the mark, as it did the work required. STRUTHERS & KERR.

Galt, Dec. 10th, 1887.

We have proved that Herbageum helps to fatten quicker and secures finer and firmer beef; that it pays to feed our horses regularly with it. We only feed each horse about two-thirds of a tablespoonful at a feed.

HOPKGOOD & SON, Butchers.

Essex Centre, Aug. 20th, 1889.

Last spring we were beefing a two year old heifer, she did not thrive and would not put on flesh, and we began feeding Herbageum. One four pound package did the work, and in about six weeks she made fine beef. J. STEELE.

Stouffville, Ont., Oct. 5th, 1899.

Herbageum has proved a success with poultry; customers use it summer and winter for their hens.

J. T. THOMPSON.

Carberry, Man., Aug. 30, 1892.

Last fall I had a small cow to which I fed a mixture of three measures of bran, shorts and cornmeal twice a day, and yet she did not thrive; her hair turned the wrong way, and she kept failing in her milk. I run out of cornmeal and substituted Herbageum, a tablespoonful at each meal. In ten days I could see improvement in the hair, and there was more and better milk. In about three months she was ready for the butcher and sold for over $43. The butcher told me that, when he killed her, the tallow unrendered weighed 80 lbs.

A. DAVEY.

Niagara, Ont., Sep. 20, 1893.

On the 18th of March last, we bought two large steers in very poor condition, for which we paid $50. A few days after we began the use of Herbageum, which we continued with dry meal and hay till about the middle of May, feeding of the Herbageum one tablespoonful at each feed, in all not over ten pounds. The first week in June we sold them for $95, and think that the Herbageum helped to the returns. The 10 lbs. cost but $1.25, and we are positive that we had a profit in its use. J. T. VANVLEIT.

Lacolle, Que., June 19th, 1889.

Have used Herbageum for beefing cattle for two years, and find that it makes better and juicier beef.

W. B. VANVLEIT.

Lacolle, P. Q., June 19, 1889.

My customers all speak in terms of the highest praise of Herbageum. For keeping fat cattle healthy and with good appetite it is fine. It is also much thought of for driving horses. A. B. LUSBY.

Southampton, N. S., April 3. '89.

I use Herbageum regularly for my stock, as I can fatten more easily at less cost with it.

J. B. BELIVIEUE.

St. Boniface, Man., Feb. 2, 1889.

In fattening cattle we have been well satisfied with Herbageum, and for horses in general we find it No. 1. We have only used it in spring and fall, but would use more of it if it did not cost so much. G. E. BEST.

Grafton, N. S., July 8, 1899.

I used Herbageum last winter with fattening cattle that were not doing well. The result was a marked improvement in them, and it kept them always with a keen appetite. While the price seems high, it is like every good thing cheap after all, because it produces good results.

JAMES KYLE.

Florence, Ont., July 8, 1899.

One of my customers tried Herbageum for fattening and found it profitable. J. W. WILSON & Co.

Owen Sound, Ont., July 24, 1893.

One of my customers bought some Herbageum for fattening. To test its efficacy, he only fed to one of two, with the result that it fattened much more rapidly than the other.

GEO. J. GRIFFIN, Seedsman.

London, Ont., July 28, 1894.

I annually fatten a number of beeves and find that it pays to feed Herbageum. F. L. GREEN.

Greenwood, Ont., Oct. 2, 1893.

Herbageum has proved to be as good as you represent it.

JAMES LINTON.

Humber, June 27, 1891.

One of my customers, Mr. J. Easson, says that he considers a four-pound bag of Herbageum equal to an extra barrel of cornmeal in fattening an animal. This is through more thorough assimilation of other food, and is a saving of fully $2 by expending 50 cents. I find it just the thing for putting a fine coat on a horse. A. H. RIORDAN.

Annapolis Royal, N. S.,
Sept. 20, 1893.

I have used Herbageum for fattening cattle, and find that with it the heaviest animals never refuse their food, but are continuously thrifty.

S. R. WALLACE.

Burgessville, Ont., Sept. 12, '94.

In November last year I bought a farrow cow that was being well fed with meal and bran, but for all was in bad order, and I got her for $12. I at once bought a dollar's worth of Herbageum and began its use with her, and continued it till I killed her about the 1st of March, at which time she was in good order, and made as fine beef as I killed during the season.

J. T. GUILLET, Butcher.

Danville, P. Q., Nov. 23, 1894.

I find it advantageous to feed Herbageum to my horses, and also for fattening. C. V. PARKE.

Wiarton, Oct. 31, 1888.

I can cheerfully recommend Herbageum as being of excellent value to persons feeding stock, either for dairy and butter making or for fattening cattle, also for horses out of condition. I consider it good value.

W. A. FOWLER.

Belleisle Creek, Kings Co., N. B.,
April 4, 1889.

Last November we bought a farrow cow, rather thin, and giving about three quarts of milk per day. We paid $20 in trade for her, and at once began to feed Herbageum; she increased rapidly in milk and soon averaged from nine to ten quarts a day, which she continued right along until we sold her for beef in May. We delayed sale in the effort to dry her up, but could not. She was in splendid order, and the butcher, Mr. Guillet, says that she made magnificent beef. Eight years we have sold Herbageum and it increases in favor. It cures scratches by acting on the whole system. GIBSON BROS.

Danville, Nov. 23, 1894.

We have used Herbageum for several years as a tonic and find it satisfactory as such, but we have never made a comparative test as to its value from the standpoint of economy for regular daily use.

ALEX. HUME & CO.,
Importers and Breeders of Ayrshire Cattle and Yorkshire Swine.

Menie, Ont., Sept. 7, '99.

By using Herbageum I not only get more milk, more cream and more butter, but my cows milk easier. I find its use an advantage not only in the fall, winter and spring, but also in the summer whenever the pasture is poor and we have to feed them dry feed. EDWARD MESSIER.

Stanbridge St'n, Que., July 25, '99.

I kept a cow on straw, turnips and Herbageum all last winter. The whole cost of the feed was $8, and she averaged one pound of butter per day the winter through.

A. R. DOXSTATOR.

Fenella, Ont., Nov, 14, 1893.

Last spring we used Herbageum with our calves with skim milk, a teaspoonful to a gallon of the milk, and they were equally fine as if they had had the pure new milk.

CYRUS SHAW.

New Perth, P. E. I., July 20, '95.

Note.—There are 63 heaped teaspoonfuls in one pound of Herbageum, which is sufficient for 63 gallons of skim milk. At 10 lbs. to the gallon, 630 lbs. of skim milk made equal to new milk for calves at a cost of 12½ cts., which is 2 cents per hundred weight; while, according to a statement some time since in *The Country Gentleman*, it takes 5 7-10 lbs. of pure flax seed to do it, which at 4c. per lb. means 23c. for flax seed, as against 2c. for Herbageum. Flax seed is additional food value. Herbageum is not a food value, but prevents waste of ordinary food by ensuring perfect digestion, and is economical for general use with all classes of stock.

Where fully tested, Herbageum has proven satisfactory with horses, calves and pigs. Among others who speak well of it is Mr. John A. Gillies, who assures me that with Herbageum, in the proportion of one tablespoonful to three gallons of skim milk, he last season had better results with calves than any previous year. DANIEL MCLAREN.

Belle Creek, P. E. I., July 30, '95.

I am raising four calves, which have had no milk since they were four weeks old—only grass and Herbageum, which I give them in water to drink. They are all doing finely. I also find Herbageum valuable for fattening. SAMUEL FOSTER.

Chatsworth, June 15, 1892.

In December, 1897, we first began feeding Herbageum to our cow. She was giving six quarts of milk a day. After feeding Herbageum for about eight days, the milk had increased to eight quarts—an increase of 33⅓ per cent, which flow of milk she kept up till February, when the flow decreased somewhat, but continued milking till about the first of March, when we dried her up. She came in new the last of March, 1898, and did well through the season. We fed Herbageum continuously, and during the summer she gave 45 lbs. of milk a day. She is a Durham cow, and we bought her for $18, and have frequently refused $40 for her. She continued to do well all the fall and winter, and came in new again in April of this present year, giving an extra quality of milk, fully five gallons a day for three weeks, for some time she had to be milked three times a day. When placed on the grass we weighed the milk, and her daily average was 47 lbs, and now the middle of August she is giving 40 lbs. per day. Her calves were very fine and were well sold. We also find that its use makes a great difference in the churning qualities of the cream. When feeding it we can churn in ten minutes. On one occasion we dropped its use for a couple of weeks, and it took over half an hour to churn, and the women folk insisted that we should use Herbageum again. On the 15th of June of last year I bought a pig three weeks old, and began at once with Herbageum, giving about ¾ of a tablespoonful at a feed, which is rather more than directions for a little fellow. It was killed on Dec. 1st, when six months and a week old, and dressed 265 lbs. of fine, sweet pork. About the first of April of this present year, I took on account a very small pig. I do not think that it weighed over 80 lbs. I began at once to fatten it, and gave twice daily a tablespoonful of Herbageum. On the 23rd of July, after not quite four months' feeding, I killed it, and it dressed, with the lard, 400 lbs. of fine pork.

M. CARDIN.

Drummondville, Que., Aug. 11, '99.

In feeding Herbageum to our milch cows, we not only find that there is an increased quantity of milk, which is of a richer quality, but that less feed satisfies them. With our young pigs it makes them grow, and the meat is much more tender and palatable. We also feed it to our draught horse, and it keeps him sleek and easy to feed. The general opinion among our customers is that Herbageum is everything that is claimed for it.

J. ERNST & SON.

Mahone Bay, N.S., May 25, '99.

Last spring our calves were doing badly, we gave them Herbageum with skim milk and found it good, and there was a great improvement. It is sure death to lice and an excellent thing in general for calves. We also find it a good thing for poultry in general, keeping them in fine condition, and as a spring tonic for horses we have found it excellent.

TIMOTHY HICKS.

Middle Sackville, N.B., July 30, '99.

I have not had an unfavorable report of Herbageum from one of my customers, and in some instances parties claim that it has saved the life of an animal. W. H. BOOTH.

Belmont, Man., May 22, 1899.

We have always found Herbageum of great value for horses. It keeps them healthy and regular in their habits and we have never known a horse to go wrong when fed it. With coarse foods it is very valuable; it increases the food value of straw for horses very much, and the saving in feed through its use is one fourth. Our experience with Herbageum for cows is that in it we always have a very valuable addition to the ration in all ways and under all conditions. It is good for cows previous to calving, and is excellent after they come in. It keeps the bowels always natural, there being no trouble with constipation or scouring. It keeps a cow in good general condition, and maintains her in flesh when milking heavy. We have never had impure milk when feeding it, and its effect on the quality has been good; besides which it increases the quantity one fourth, and the churning qualities of the cream are improved, while the butter return is increased one eighth, and it is of a better flavor. By feeding it to our cows, more coarse foods can be utilized, and we can save from one fourth to one third of the feed, and consider that there is a saving of about 30 per cent. on the cost of feeding by using it with coarse foods. In keeping fattening cattle healthy and regular, always thriving and ready for their feed, we find it very valuable. It is a great appetizer and we have been favorably surprised in weighing animals to which it has been fed, and we have proven that by its use there is a more thorough assimilation and that better results are obtained from oil cake, meals and other high class foods. Results are good when fed on roots, and coarse foods can to one fourth extent advantageously replace the more expensive ones. Our experience is that better results are obtained from Herbageum than from any other artificial foods.

We have had better results in feeding it to calves than from either linseed oil cake, cotton seed meal or pure flaxseed meal, and at less cost. In fact we could not do without it unless suckled by cows. We also use it for our sheep and always feed our ewes a little at lambing time, and find it very valuable, and for young pigs it is of real worth, especially when being weaned, and very much lessens the cost at that time. For hogs we have not only found it a very great benefit in putting on flesh, but also that the pork is firmer. It keeps hogs free from worms, indigestion and foundering.

H. DAWSON.

Guelph, Aug. 20, '99.

I have used Herbageum during about three years. I begin with my pigs and cattle a short time before finishing off, that is, when I begin to feed heavy, and then it is a great advantage in keeping the appetite keen. My horses get it regularly when doing heavy work.

WM. LOWES.

Drayton, Ont., Dec. 8, 1899.

I use a great deal of Herbageum and find a profit in it, and recommend others to use it, as it costs but one cent a day per animal. My milch cows give a greater flow of milk and of a better flavor when I feed Herbageum with dry feed, and when fattening cattle I find they do one-half better with Herbageum than without it. If I find my pigs not doing well I feed it to them; it has no equal for pigs. HIRAM S. LLOYD.

Glenwood, Ont., July 29, 1899.

Herbageum is an extra good thing for cows, and it is an advantage to feed it when pasture is poor. It keeps cows fat and slick and in good flesh when milking heavy, besides we get a great deal more milk, and the milk is better and the flavor of the butter is finer. It is good for cows previous to coming in as well as after, and is a preventitive of milk fever. We have had good results from it when troubled with bloody milk. It is a good general regulator, preventing both scouring and constipation, and it is a very great saver of feed.

It is ahead of any other thing for calves. I have obtained better results, and at less cost, than with oil cake or pure flaxseed meal. I cannot value it too highly. Calves are never troubled with lice when getting it, and it keeps their skin fine and glossy. I have fed it to calves for veal, and sold three, when six weeks old, for $15. Another I fed till it was fifteen months old, and the butchers came for it time and time again.

I would not be without Herbageum on any account; it increases the food value of hay, straw and grain, gives spirit, life and extra value to either driving or working horses, keeps the coat and eye fine and the blood right and the general condition good. My horses never go wrong in the kidneys when fed it.

For hogs, we find it a benefit to the health, not only of breeding stock and their young, but of hogs in general, keeping them always ready for their feed, free from worms and with a clean, velvety skin. It is just the thing for any that are crippled in the legs, but when it has been fed to them right along there is never any trouble with the legs. Young pigs fed on whey with Herbageum will grow equally well as if fed new milk without it, and with Herbageum and skim milk the best of results are obtained. I fed it with milk to a pig for six months and then killed it, when it weighed 229 lbs. Last winter I fed it to my ewes, and they did extra well and lambed all right.

G. J. Fockler.

Ringwood, Ont., July 22, 1899.

I cannot speak too highly of Herbageum, and find its use profitable. It has no equal, and is just the right thing to feed when fattening cattle, it keeps them in excellent thrift, and there is a saving of about three weeks in the time required to fatten an animal. Have used it advantageously with roots. Its effects on the kidneys, blood and general condition of a horse are good, it is really A1, improving the coat, eye, and general appearance; and it is first-class in increasing spirit, life and working value of a horse; in fact, without experience, one would hardly believe how quickly it will build up a run down animal. With pigs it strengthens those weak in the legs, keeps the skin clean and velvety and the general health good, while no one who keeps poultry of any kind can afford to do without it. There will be no disease where it is used, and it is just what is needed for young chicks. B. Moir.

Campbellford. Ont., Dec. 28, 1899.

I have used Herbageum with good results for horses, fat cattle, cows, calves and young pigs. It keeps them always ready for their feed, and it has cured cows and calves troubled with scouring.

James E. Howatt.

Tryon, P.E.I., Aug. 7, 1899.

I first used Herbageum for my entire and working horses, and found it very beneficial. It picks up a horse rapidly that is run down or is off his feed.

I weaned a colt four months old, and as it was rather thin I commenced feeding it skim milk with Herbageum, and have had unusually good results with it. In less than two weeks a good growth was started, and from that on there was a steady gain in flesh. In the spring I fed sour whey with bran and Herbageum, and to-day the colt is a very fine one for his age.

My next test was with fat cattle that were not doing well. They were getting straw once a day, and about every ten to twelve days they would get off their feed, and for a couple of days would refuse food. After I began with Herbageum they never refused their feed, and I was able to give straw twice daily, which was eaten clean. I find that straw and other coarse foods will be eaten clean in larger quantities when Hebageum is fed, thus saving hay and grain.

After this, I decided to try it on my milch cows, and found it satisfactory. I had no means of testing for improved quality, but as milk was paid for at the creamery by test, I found at the end of the season that I received between five and six cents per 100 lbs. more than a neighbor, whose cows appeared as good as mine, if not better, and I think that the gain in returns made the Herbageum profitable.

Your directions say to give a smaller feed ration when Herbageum is used, but my experience is that for working horses there should be no reduction in the regular ration, unless they have been over-fed and cannot assimilate the heavy feed. And with cattle there should be fed all they can assimilate, and with Herbageum more straw and coarse foods as well as hay and grain can be assimilated.

With a ration of grain and coarse food one tablespoonful of Herbageum daily is sufficient. When there is no grain, only coarse feed given, a tablespoonful twice daily will be required to secure the best results. D. A. McFarlane.

Trout River, Huntingdon P.O.,
Que., July 15, 1896.

I have sold Herbageum during ten years, and my customers find it satisfactory, and use it with flaxseed meal for their fattening stock, and find it profitable to do so. To ensure a pure meal I buy the flaxseed and have it ground, and when they buy it I sell them Herbageum to use with it. It is fine for horses, and will keep a team doing heavy road work in good flesh and condition. Some time ago a customer asked me if it was good for horses, and I said, try it and let me know the result. He said that he would if I would take oats for it, which I agreed to do. When he brought the oats he told me that with one 4-lb. bag of Herbageum, one bag of oats was equal to two without it.

W. H. Woods.

Rothesay, Ont., Oct. 6, 1899.

We are pleased to state that we have sold Herbageum for years, and that the demand has not decreased, but rather increased from year to year. Those who have once used it always report well of it and continue its use with poultry, horses and cattle. J. & W. Brait.

Kingston, Kent Co., N.B.,
May 22, 1899.

I have never used the equal of Herbageum with horses. It cleans out worms, drives away lice, cures scratches, keeps the kidneys right, and puts the blood and general condition as you want it, giving a fine sleek and healthy appearance. It doubles the spirit and value of a driving horse and for a working horse it puts almost too much life in him. It increases the food value of hay and grain materially, and reduces the cost of feed very much.

I have raised better calves since I began the use of Herbageum than I ever did before, and I do not think that any thing can surpass it for them. It is good with either skim milk or sour milk, and I have never seen anything to beat it with whey. I have secured better results with Herbageum than with flaxseed meal and at less cost. It keeps them regular, prevents constipation, keeps them free from scouring, and there is no trouble with lice when it is used. Have also had the best of results on other stock.

In fattening cattle it will put on flesh when hay, roots and almost all other feeds fail, and with cattle fattening as well as with milch cows coarse foods can largely replace the more expensive ones. By using Herbageum the meat is firmer and weights heavier. Besides there is a saving in time of feeding of abont eight weeks in six months, that is, as good results can be obtained in six months with it as in eight without it. With milch cows it has been the means of saving fully one half the cost of feed, as straw, cornstalks and coarse foods generally can to a large extent replace hay, grain and meals, without loss in return or lowering the condition of the animal. It prevents all scouring with cattle and keeps them regular at all times. It is of great advantage to feed it both before and after coming in, as it cannot be excelled as a preventitive of milk fever, and it is a positive cure for bloody milk. It maintains a cow in good flesh and condition when milking heavy, and increases the flow of milk, which is certainly of a richer and better quality, and the flavor of the butter is better. When pasture is poor in the summer cows are very much improved if it is fed to them then. I have also used Herbageum in raising young chickens, and found it good as a remedy for chicken cholera and other poultry diseases. It greatly increases the number of eggs, which are of larger size and the flavor is much improved. While using it my hens never stopped laying. ALFRED A. TAYLOR.
Margaree Harbor, N. S., July 10, '99

Herbageum is first-class for all kinds of animals. I find it a splendid thing for cows, also for brooding sows and young pigs, and for calves it is most excellent. I had a mare covered all over with sores, and I thought I would lose her. I then gave Herbageum, and she came around all right. JAMES DREW.
Chesley Corners, N.S., Aug. 18,'99.

I like the results from Herbageum with horses very much. I think it saves considerable feed and increases the food value of straw and grain. I did not feed any hay. Its effect on the kidneys is good. I fed it in the spring to my cows after calving, and think it helped to increase the milk considerably, and the cows seemed to gain in a general way. I believe it can be used for cows at a profit. JOHN BARNETT.
White's Mount'n, N.B., July 8, '99.

About four years ago I took from the livery stable a horse that you would not have given five dollars for. I started feeding him Herbageum and in two months time was offered $80 for him. It will cure scratches, clean out lice and bots and put life in a horse and give him a fine glossy coat. As an economizer of food it is first-class, as I find that straw with Herbageum is just as good as hay without it. Results are so satisfactory that I am determined never to be without it.

Two years ago I had nine cows in such poor condition that I was afraid that they would die on my hands. Having had good results with Herbageum on horses I started feeding it to the cows, and in a month's time sold one of them for beef. I fed it to them all last winter, milking them all through the season, and they came out fat for beef in the spring. By using it an animal can be fattened in one-third of the time that is required when it is not used. It not only keeps a cow in good order, but we have also found an increase in the milk, which is of a richer quality and sweeter taste. This year we made more butter from six cows than we did two years ago from nine, besides which we can churn more quickly and the butter is more solid in the working. One of my neighbors had a sick cow, they thought she was going to die. I went home and got some Herbageum in a cup and gave it to her from my hand, in about half an hour she was on her feet eating.

I used it with whey for calves, and they did splendidly, and with skim milk and Herbageum they did just as well as on warm milk without it. It keeps them free from lice and their bowels in good order.

I had three hogs that were so stiff in the legs that they could hardly walk. Herbageum cured them. It keeps hogs in good health and appetite and clean in the skin. Anyone will be surprised in the weight of a young pig that has been fed Herbageum. A hog can be fattened in less time and with less feed, and a person will double his money in the weight.

I used Herbageum all last winter for my hens and they laid all through the winter. They not only lay more eggs, but the eggs are larger. It keeps poultry free from lice and they fatten quicker for market. Young chickens will grow quicker, and it cannot be beat for young turkeys, either for growth or for fattening.

HENRY BEDARD.

Alexandria, Ont., Sept. 2, '99.

I have sold other preparations for animals, but consider that Herbageum is superior to them. There is no question about its being the best on the market, either for pigs, calves or other stock. One of my customers, Mr. Jones Yebitt, of Walmer, says that he cannot speak too highly of it, as it saved the lives of some of his stock, and Mr. Albert Evans, of Alvinston, says that it saved his cow when the veterinary surgeon had no hope of her. C. E. BRANNAN.

Alvinston, Ont., June 10, 1899.

My experience with Herbageum is that it keeps horses in good condition, with a fine, sleek, glossy coat. When fed to cows previous to their coming in, it keeps them strong and healthy, and they are never troubled with milk fever, and when used for hens it prevents sickness and increases the number and size of eggs.

JOSEPH SAMPLE.

Vankleek Hill, Ont., Aug. 28, '99.

● Herbageum is excellent for maintaining animals of all classes in good health and superb condition, and with cows it increases the flow of milk, which is of a richer quality, and it keeps cows healthy and in good flesh when milking heavy.

The cream separates more readily and the churning is more easily done. There is more butter, which is of a better color and finer flavor, besides which it is firmer, and in hot weather there is not the same tendency to soften. It is excellent for cows both before and after coming in, and is fine as a preventative of milk fever and constipation.

● I have found an advantage in feeding it when pasture is poor in the summer as well as in the fall, winter and spring, and the good results of its use are not confined to the seasons in which it is used, but continue to show in extra returns from milk, butter and cheese. Its use has also proven a real help in strengthening cows weak in the legs, an inconvenience quite frequent in this section.

With swine it is of great benefit, whether breeding stock, young pigs or hogs fattening. It keeps them healthy, free from worms, strong in back and legs and appetite all right, and its regular use ensures earlier maturity.

Results in feeding it to calves with sour milk, buttermilk, whey, meal, oil cake, in fact with all kinds of food, are first-class. I have secured much better results with it than with flaxseed and at less cost. It is just the thing for raising calves for the dairy herd, and if for young beef they mature much earlier and are finer in every respect, heavier in weight, better in appearance, more saleable, and the meat is of a much superior quality. The skins also are of a better quality, heavier weight and greater value. Its use prevents scouring and is death to lice.

There is great advantage from the use of Herbageum for all kinds of poultry, including ducks, geese and turkeys. It insures perfect health, and in cases of chicken cholera and all other poultry diseases, it is satisfactory. For young chicks, especially turkey chicks, it is very good, and prevents all loss from weakness and disease, which ordinarily make such havoc with young turkeys. Turkeys and other fowl fed Herbageum fatten much more rapidly, weigh more, and the meat is better. With hens the egg production through the year is increased 20 per cent., and the eggs are larger and of finer flavor. Its effects are good during the moulting season, and its regular use ensures better, softer and more brilliant plumage. NARCISSE BARRETTE.

St. Urbain de Chateauguay, Que., July 20, 1899.

For six years I have sold Herbageum with satisfaction to my customers, and the demand increases.

F. E. ROSE.

St. Stephen, N. B., Aug. 27, 1895.

After two years' sale of Herbageum I find that I cannot do without it; the demand in the spring especially being constant. JOHN ACORN.

Mill View, P. E. I., July 29, 1895.

Those of our customers who have used Herbageum think well of it.

DAWSON & CARLEGIE.

Raglan, Oct. 16th. 1888.

My customers who have used Herbageum have found it valuable.

W. R. SCOTT.

Grand Valley, Nov. 6th, 1888.

I keep five cows and feed them Herbageum, with the result of more and better milk, more butter and of decidedly better color and flavor. I can raise better veal calves on skim or thick milk with it than on new milk without it. Last summer a calf I thus fed, dressed, at six weeks and five days, 125 lbs. and the skin trimmed weighed 12½ lbs. Another calf, at ten months, dressed 350 lbs. of the finest meat, and brought me with the hide over $18. Results with pigs equally satisfactory. Four pigs at six months averaged me dressed weight 275 lbs. each, the heaviest being 12 lbs. They were a cross of Chester White and Berkshire. Another pig that I bought at four months old, rather small but thrifty, when killed at twelve months dressed 408 lbs. E. PRICE.

Perth, N. B., Nov. 1, 1893.

Herbageum cleans out lice from calves and ticks from sheep. It is particularly well liked for young calves, ensuring rapid growth and fattening qualities. It has proved very satisfactory for milch cows in increasing the butter return and in keeping them well up in flesh while milking heavy during the winter when pasture is poor. It is equally beneficial for poultry and pigs.

S. S. MERRICK.

Carleton Place, Ont., Oct. 12, '94.

We have used Herbageum in our stables with good results and customers find it satisfactory.

A. J. McLEOD & Co.

Stanley Bridge, P.E.I., Aug. 6, '95.

All my customers who have used Herbageum speak highly of it.

W. LEDINGHAM.

Myrtle, Oct. 16, 1888.

I have used Herbageum for years and find it good for cattle and it keeps a horse in fine condition, blood good and coat clean.

JOHN MIDDLETON.

Point Fortune, Que., July 8, '99.

I have used Herbageum more or less for a number years for my farm stock in general, and with very good results. WM. BEGGS

Point Fortune, Que., July 8, '99.

I have fed Herbageum to calves and pigs and to my horse just in from the prairie, and find nothing to equal it. JOHN IRWIN.

Calgary, Alta., May 18, 99.

We have used Herbageum and found it good for hogs, horses and hens. SARGENT & SONS.

Westwood, Ont., April 25, '99.

I have both used and sold Herbageum for three years, and it has given the very best satisfaction. Never before had I sold anything of the kind equal to it, and I can highly recommend it. ESDRAS DIONNE.

L'Avenir, P. Q., Dec. 26, '94.

When Mr. Richard Stevenson, one of my customers, took home the first dollar's worth of Herbageum, he was asked by his wife, "What good is that stuff?" But he had only used it a short time when she believed with him that it was the best thing of the kind they had ever had on their farm. WM. RUTHERFORD.

Norwood, Jan. 21st, 1889.

Herbageum has been tested by my customers on horses, colts, fat cattle, milch cows and hens. All results favorable. J. W. DARLING

Gananoque, Ont., Sept. 29, '91.

I have used Herbageum ever since it was first sold in Abercorn, and have had good results with horses, cows, calves and hogs that were run down. There seems to be something in it which takes the place of the herbs which animals get when on a good pasture. I am a great friend of Herbageum and have recommended it to hundreds. If any of my neighbors have anything not doing well, I advise them to use it. I have never fed it to thrifty stock, as I think it costs too much ; but it is cheap for animals not doing well, and I hope that I may be able to get it as long as I keep stock.

H. E. BILLINGS,

Abercorn, Que., July 6, 1899.

I have sold Herbageum with continued satisfaction during eleven years. One of my customers had a horse in such bad condition that apparently he was not worth over $60 to $70. I persuaded him to try Herbageum. In four weeks after he began using it I again saw the horse, and he appeared as well worth $120 as he had previously $60 or $70.

Another party took two calves as nearly alike as possible and fed one skim milk and Herbageum, the other new milk without Herbageum. The difference if any in improvement was in favor of the one getting skim milk and Herbageum.

GEO. MONKMAN, Druggist.

Barrie, Ont., June 1st, 1898.

I have used considerable Herbageum and find good results on all classes of stock, not only with horses and cows, but especially so with calves ; also with poultry.

THOMAS PEEL.

Austin, Man, June 20, 1894.

Fourteen or rather thirteen months' use of Herbageum (for we did not use it during the month of April), with our Jersey cow has so convinced us of its value that we are heartily recommending it. Though using a little more than ½ a tablespoonful twice daily, we have only used 20 lbs. in that time, at a cost of $2.50, or as near as can be ⅝ of a cent per day. We fed it with grain feed, which she got all summer when on the grass, as well as during winter. The grain feed was as follows, though rather under than over this quantity : ½ gallon chopped oats, 1 quart pea meal, 1 gallon bran ; slightly over ½ tablespoonful of Herbageum. This feed was given night and morning. We do not feed either oil cake, cotton seed meal or flax meal. Our previous experience with meal, especially pea meal, was that three or four days' feeding brought on indigestion, when she could be fed none for say a week, and then only very small quantities. Since we began using Herbageum she has never refused her food. We should judge, without actual measurement, that the increase of milk was fully one-third over the preceding year. About the 1st of June, when the pasture was good, we tested one week for butter. Result was 14 lbs., 2 ozs.

For the season, from about May 1 to early in December—not later than the 15th—we made 210 lbs. of butter, besides which, with exception of the week of the butter test, when all the milk was used for butter, we used daily two quarts of milk and all the cream that we required. If all had been used for butter there would have been fully 300 lbs. for the season. McKAY Bros., Grocers.

Georgetown, Ont., Dec. 28, '92.

I have found a great benefit from feeding Herbageum to cows previous to their coming in and equally good results from feeding it after they come in. Its effect on the general condition of a cow is good and for maintaining a cow in flesh when milking heavy it is very good. It certainly adds to the quantity of milk and also improves the quality and increases the quantity of butter and in churning the butter comes very quickly. I believe it pays well in fattening an animal and for poultry it is fine. J. S. TITUS.

St. Martins, N. B., July 18, '99.

Customers who use Herbageum for their cows find an improvement in their milk. I am supplying several with it who are engaged in the milk dairy business in this city.

M. J. LAVERDURE.

Hull, P. Q., Oct. 12, 1894.

A customer of mine, Mr. George Dickinson, said there was a marked increase in the milk from his cow within two weeks after he began feeding Herbageum. S. ROBERTSON.

West Selkirk, Man., Mar. 4, '89.

Mr. Barker, a customer of mine who sells milk, states that one cent a day for his cow insures him five cents extra per day from her milk.

D. SUTHERLAND.

Wingham, Ont., Oct. 8, 1895.

Herbageum gives better and more general satisfaction than any preparation I have ever sold for animals. Customers say that there is a marked difference in the milk from their cows. Sale with me is principally for cows, horses and pigs.

O. A. COSSMAN.

Lunenburg, N.S., Sept. 17, '95.

I have fed Herbageum to my milch cows. There was an improvement in the milk, and the cows were fit for beef in the spring. I fed it with roots—cutting the roots and sprinkling the Herbageum with a little bran over them. T. C. HAGAMAN.

Oakville, Ont., May 11, 1899.

A customer of mine, Mr. F. Vick, was feeding Herbageum, but as his wife did not believe in it he quit its use; a few days after his wife remarked that the cows were not giving as much nor as rich milk, and on his replying that he had quit the use of Herbageum, she said by all means get more and feed it.

W. F. RITCHIE.

Gelert, Ont., Sept. 26, 1896.

One of my customers has a cow that every spring was troubled with milk fever. He was induced to use Herbageum and commenced three weeks before she came in, and since then he has not had the least trouble, but continues the use of Herbageum, considering prevention better than cure. J. J. FORLER.

Baden, Ont., July 2, 1895.

A customer who regularly fed his cow Herbageum with meal while on the grass, dropped the Herbageum, with the result of a decrease in the yield of milk. He again began its use and the flow of milk increased more than a quart a day. WM. BATTLE.

Oil City, Ont., Sept. 10, 1896.

Herbageum is giving remarkable satisfaction. One of my customers who feeds it to his stock says that neither before nor after his cows come in would he be without it for them. CHARLES FENNEL.

Roslin, Ont., Dec. 15, 1892.

We keep but one cow, however, my wife is certain that by using Herbageum she obtains more and richer milk and that the cream churns easier and more quickly. My wife also speaks very highly of its value for hens in increasing the number, size and flavor of eggs.

H. SMITH.

Highgate, Ont., Aug. 8, 1899.

I fed my cow one tablespoonful of Herbageum regularly each day for some time before calving, and continued it for three weeks after. She was in splendid order, fat as beef and giving an ordinary milk pail full of milk. I then dropped the Herbageum and in two days the milk began to decrease, and in a week the decrease was fully two inches in the pail. I then began feeding Herbageum again, and she pulled right up to the brim full pail, and has continued it right along. There has been no other change in food.

A. N. CHENEY, of McCuaig, Cheney & Co.

Vankleek Hill, Ont., June 28, '92.

Mr. M. W. Porter, a customer of ours who keeps several cows, and formerly rented pasturage at the rate of $7 per cow, tells us that he now prefers to stable them the year through on hay and Herbageum, as they do better than on pasture.

T. ANTHONY & SONS.

Berwick, N. S., Sep. 17, 1895.

I tested Herbageum on three different occasions with the same cow, and there was a marked increase of milk, and on ceasing to use it a corresponding decrease. The increase on each occasion was fully twenty per cent.

F. W. BEACH.

Iroquois, Ont., Dec. 15, 1894.

I have used Herbageum, and can assure you that it has no equal for cows, calves or pigs, and for horses coming in off the range that have had a hard winter, it is the clear thing. In using it with milch cows, the butter increased 15 per cent. and decreased on stopping its use. It is especially good for young calves.

MURRAY WOODS.

Forks of Nose Cr'k, Calgary, Alta.

May 18, 1899.

During September, 1890, pasture being poor I tested Herbageum for two weeks on my cow. For two weeks previously I fed her daily two quarts of bran, then weighed the milk and measured the depth of cream. Then added Herbageum for two weeks; then again weighed the milk and measured depth of cream. There was exactly the same weight of milk as at the previous weighing, but greater depth of cream. And more, the manager of the cheese factory where the weighing and measuring was done told me that with every patron their books showed a decrease in the weight of the milk while my cow held her own in weight and increased in richness.

MARTIN JOHNSON,
of Brown & Johnson.

St. Chrysostome, Que., July 18, '92.

Mr. Murdoch McLean, No. 66 Hepburn Street, who is in the dairy business, says that Herbageum has a wonderful effect upon milch cows, in putting them in condition and maintaining them in efficiency. It is of equal value in raising calves, and with horses it is of special benefit for coughs and colds, also for stiffness in the legs.

R. H. GRAHAM,

Flour and Feed, 938 Queen St. W.

Toronto, Ont., Dec. 20, 1893.

I have a cow which, after coming in, gave bloody milk. I knew neither the cause nor the remedy. Finally I was advised to try Herbageum, and got a package from Mrs. R. Newcombe; and, after giving the third dose, saw no more blood, and the fever left the udder. My wife says Herbageum is the best stuff we ever fed. JOHN D. POTTER.
Clementsvale, N.S., May 2, 1899.

I find that when I feed Herbageum to my milch cows during the winter, the cream separates better from the milk, and the butter separates more quickly from the cream, and I can churn in at least one-third of the time. MRS. MICHAEL FITZPATRICK.
Osceola, Ont., May 30, 1892.

I first tried Herbageum on a farrow cow to fatten her. It increased the milk. I then tried it on pigs, then on a mare. It is not only good but profitable. I can keep my horses in prime order at less cost when fed it. F. Z. DELISLE.
St. Chrysostome, Q., Jan. 28, '92.

About October, 1891, we bought a cow for $10. She was in bad shape, bones fairly sticking out. We fed her with meal and bran, and added Herbageum with each feed regularly. She picked up and increased in milk, soon giving a full pail of good quality, which she continued until we sold her in April or May for beef, at which time she weighed 700 lbs., and brought us $44.50.
J. H. WATKINS.
Toronto, Sept. 20, '94.

I am feeding Herbageum to 25 milch cows and find that it pays to do so. F. L. GREEN.
Greenwood, Ont., Oct. 26, '94.

Mr. Noble, a dairyman near Hamilton, Ont., says that by using Herbageum, the percentage of butter fat by register test rose from 3½ to 4½ per cent, or practically a gain of one-third. THE BEAVER MFG. CO.

I have been using Herbageum for my cow and am continuing its use till she goes on the grass. I have found it very good especially before coming in, and when she did come in she was all right in every way. She cleaned up in less than two hours and from appearances I should say never felt better. She began to eat immediately and never had the least trouble. The calf was quite smart and strong. P. A. HUOT.
Alexandria, Ont., Apr. 22, 1899.

During the autumn of 1892 my wife remarked that the amount of butter from our cows was very small. A few days after I purchased eight pounds of Herbageum and began feeding it without mentioning the fact. About a week after, at the next churning, my wife was surprised at the marked increase in the butter return. Since then I fed it to a pig, which was killed at six and half months and dressed 279 lbs.
ROBT. FRASER.
Stellarton, N. S. Sept. 8, 1893.

Last spring I began feeding my cow Herbageum with the result of an increase in quantity and an improvement in the quality of the milk. The butter increased about one-third. I find it improves the color and flavor of the butter, the difference being as great as there ordinarily is between that from an Ayrshire and that from a Jersey. I fed it when on the grass as well as when stabled. DANIEL P. MCDONALD.
Westville, N. S., Sept. 8, 1893.

For my cow a fifty cent package of Herbageum is worth considerably more than fifty cents worth of extra grain. W. J. FLEWWELLING.
Hampton, N. B., Aug. 2, 1895.

Three years ago I had a cow in very bad condition. I bought one dollar's worth of Herbageum from Thomas McCormack, and began feeding it. She soon improved so much that it decided me to try it on other cattle, and since then I use it every winter with real benefit, and consider it genuinely good.
SAMUEL W. OWENS.
Antrim, Ont., June 15, 1892.

All agree that Herbageum is useful in toning up and giving appetite, and in keeping the digestive organs healthy; also for keeping calves in good thrift. I like it for regular food for my horse and cow; it keeps them hearty and food well digested.
O. M. MOULTON.
Coaticook, P. Q., Oct. 15, 1891.

Year after year I had refused to handle Herbageum, having no faith in it. However, last year I was induced to try it on my own cows and purchased about two dollars' worth, for that purpose. The resulting increase nearly but not quite satisfied me of its value. After it was all used there was a decrease in milk and then it was I wrote you for a quantity and further tested it, telling my man not to mention the fact. In a few days my wife, who was not aware of its being again in use, said, "The cows are coming up again in milk." As I am now satisfied of its value, and can honestly recommend it to my customers, you may send me another barrel. C. STEWART.
Harrowsmith, Ont., Dec. 5, 1893

Many whom we cannot persuade to use Herbageum regularly during the fall and winter obtain excellent results by feeding it for a month before cows come in. A few have tried it for calves and young pigs, and it is a success as an egg producer. WING & MULVALE.
Westport, Ont., Dec. 5, 1895.

Some time ago I exchanged a dry cow for a new milch one, the party with whom I traded saying, "If she is not satisfactory, bring her back." I afterwards learned this was because two other parties had had her and could not make butter, as it would not gather. At the first churning my wife churned for hours, and, while the butter formed, it would not gather. I then began with Herbageum, and the next churning was satisfactorily completed in half an hour, and we have had no further trouble. It has proved of great value in strengthening cows weak in the legs. JAMES RAY.
Margaretville, N.S., Sept. 19, '95.

Among others of my customers who use Herbageum is Mr. Alex. Clarke. He is in the milk dairying business, and, after having used it for several years, recommends it in the highest terms, and assures me that the average increase in milk is not less than ten per cent., which with continuous feeding is permanent. J. H. WILSON.
Valleyfield, P.Q., Dec. 13, 1894.

I feed Herbageum and find that cows I winter through fully double in return those which I buy in the spring. I feed well in the winter, and find it pays to do so.
PETER MCARTHUR.
Dalesville, P. Q., May 23, 1894.

Mr. Pynn, hotelkeeper here, began feeding his cow half a gallon of chop daily, which he continued all winter. After she was stabled a couple of weeks he decided to use Herbageum feeding his cow during the winter of 1891–2, and within two weeks of commencing its use, there was a daily increase of two quarts of milk, which was continued to calving time, in March, and at a cost of only eight cents per week.

Mr. Paul Pheney, a careful farmer, who weighs the milk of each cow night and morning, and who also weighs the food for each separately, fed no Herbageum in 1892. This year he feeds it, and the same three cows returned 23 lbs. more butter in June, 1893, than in June, 1892. He attributes the gain to Herbageum. One month's extra return paid for the Herbageum for four months.

F. R. CURRY, Druggist.
Minden, Ont., Aug. 31, 1893.

We personally find, and so do customers, that by using Herbageum for our milch cows in the winter, butter can be brought in just about one third the time, and consider that the time gained in churning is worth more than the price of the Herbageum, besides which, the butter is a better color. This opinion is formed from repeated observations. WADLEIGH & MCMANNIS.
French Village, P.Q., May 25, '89.

I have fed Herbageum to my cows and find it pays well. It is a splendid article after they come in. It increases quantity and improves quality of milk, there is more butter and there is some improvement in the flavor. Results on farrow cows are the very best. F. R. TROOP.
Granville Centre, N.S., July 26, '99.

Mr. Robert Lennan, a dairyman, of Spencerville, Ont., feeds Herbageum regularly to his herd of ten cows and says he would rather have a 4-lb. package of it than 200 lbs. of provender. For two weeks he was without Herbageum, and at the end of that time the milk given by the herd had fallen off 60 lbs. per day. On resuming its use there was a steady increase until the regular quantity was reached.

Mr. Edgar L. Leslie, another well known farmer, feeds it regularly to all his stock and has had especially good results with calves. Mr. Nelson Brown, one of our leading horsemen, also feeds it regularly and says that it is all the manufacturers claim, and that it pays him well to use it. Mr. J. A. Rankin, another horseman, is an enthusiast on Herbageum; his first experience was with a colt, which after weaning, run down badly, the legs becoming much swollen and its general condition such that he considered it almost worthless. As an experiment, he tried Herbageum: the results were remarkable. The colt was shown at the Prescott Exhibition where it took first prize. It is now a year and a half old and he has been offered $80 for it.

We could give many more instances of its successful use, and it is one of the most satisfactory articles we handle. J. A. BRADLEY.
Domville, Ont., Nov. 8., 1899.

NOTE.—The 60 lbs. extra of milk secured daily by Mr. Lennan was worth, at 70 cents per 100 lbs., 42 cents. The daily cost of Herbageum for the herd was 10 cents, a profit of 32 cents, or 320 per cent. The manufacturers only ask you to expect one-tenth of above, or thirty per cent as an average.

I find Herbageum a good thing for milch cows for making the milk richer and better for butter.

T. C. STRUTHERS.
Russelton, Que., Aug. 8, 1888.

One of my customers assured me that the increase of milk with his cow through the use of Herbageum was not less than twenty-five per cent. Every one to whom I have sold it says it is good. Mr. Irwin Armstrong fed it to a colt that he feared would not live and in a short time it was all right.

E. C. ATKINSON.
Melbourne, P. Q., July 19, '92.

I have two Holstein farrow cows, the one five, the other seven years old, to which I fed Herbageum. The cheese factory books, when audited, showed my returns per cow as 50 per cent. above the average for four months; after this I kept the milk for butter. When the pasture gave out this summer I fed cut cornstalks and one pint of chopped oats to each, night and morning, with Herbageum, and in the creamer they returned one-third more cream than the average, and I attribute the excess to the use of Herbageum.

PETER WELSH.
Springbrook, Ont., Sep. 20, 1896.

One of my customers having a sick cow, purchased eight pounds of Herbageum. It speedily restored her to health, and then he commenced feeding it to all his cows. In a few days his wife said, "You are feeding the cows better than you were, for they are giving more and better milk." He then told her he was feeding Herbageum.

A. M. BECHTEL.
Breslau, Ont., Nov. 14, 1892.

Herbageum is the very best thing that can be given milch cows. It is a great advantage both before and after coming in. It will help cows weak in the knees; is a good preventative of scouring and as a preventative of constipation it is even better. It maintains a cow in flesh when milking heavy and for increasing quantity of milk there is nothing equal to it. I have had good results feeding it when pasture was poor.

D. MCLEAN.
Crapaud, P. E. I., July 9, 1899.

I am feeding Herbageum to a little pig, which shows its effect very markedly; but the strongest thing I can say is that I believe it saved my cow last spring. Her calf died before calving, and she became very sick, and the calf had to be taken from her. I fed her one tablespoonful of Herbageum three times a day with the result that she came out in fine condition, and did not seem any worse for her trouble.

GEO. E. MANSON.
Mansonville, Que., Sept. 10, '88.

A customer having found Herbageum valuable for pigs, tested it on his cows in the spring before grass came, with the result of one-third increase in the quantity of milk.

C. E. WILKINSON.
Essex Centre, Ont., Aug. 10, 1896.

I have used Herbageum with good effect on horses, and I believe it saved a cow that was being well fed and suddenly something went wrong with her, and I feared we would lose her. I began feeding Herbageum, and it very quickly put her in fine order, and she has continued to do well ever since. DUNCAN CAMPBELL.
Vankleek Hill, Ont., June 28, '92.

In thirteen years' use of Herbageum for our Ayrshire herd we have had continuous satisfaction. We find it a great safeguard against milk fever, and consider it the finest known preparation for purifying the blood and putting and keeping the whole system in perfect working order, ensuring much better returns in milk while sustaining the animal in flesh. It is sometimes said that the quality of a cow's milk cannot be improved, that each has its own standard, which cannot be exceeded. This is true, both as regards quality and quantity; but probably not over five per cent. of cows ordinarly come up to their natural standard, either as regards quality or quantity. This standard can and should be reached, and herein lies the use of Herbageum, in that it so generally increases milk and butter returns and improves the flavor thereof. The extra return from the food used equals a good profit over and above the cost of Herbageum. We are also breeders and exhibitors of about twenty varieties of land and water fowl, and we use Herbageum regularly for them. It gives improved color to the plumage and keeps them in general good health, and we are satisfied of its value and that there is profit in its use.

WM. STEWART & SONS.

Minie, Ont., Sept. 7, 1899.

[Messrs. Stewart were winners of 1st prize on Ayrshire herd at World's Fair, Chicago, 1893, and are noted as prize-winners where ever they exhibit. At Toronto, 1899, they took first prize for best young Ayrshire herd under two years and progeny of one sire; first prize for best three-year-old cow; first for best two-year-old bull; besides five second prizes.]

I find Herbageum a good article for cows and poultry. R. F. GRAHAM.

MacGregor, Man., July 11, 1899.

About a year ago I had a cow sicken and die. This year another of my valuable cows took sick, and I did not know what to do. I was advised to try Herbageum, and after I had used it for a while the cow regained her health. She is now much improved in flesh and strength and gives much more milk. I will not be without it in my stables now.

J. BOLINGBROKE.

Winnipeg, Man., Nov. 9, '93.

I have fed Herbageum during three winters to my milch cow, and in the spring she looked better than those of my neighbors who did not feed it. I also fed it to a young pig and found it to promote growth and put on flesh. J. G. DOUGLASS.

Southampton, Ont., May 25, '99.

Some of my customers who feed Herbageum to their cows claim that it makes winter butter more like that made on the grass.

JAS. MILLER.

Ulverton, P. Q., May 28, 1889.

In testing Herbageum for milk on my own cow, with good slop I find that the milk is better and that there is an increase in the yield of from 15 to 20 per cent. A. WILSON.

Paisley, Ont., June 15, 1891.

Last spring I fed Herbageum to my dairy cattle, and though I made no milk test I am satisfied they did better, as they certainly were in a more thrifty condition. J. STEWART.

Waba, Ont., Feb. 7, 1894.

I have used Herbageum with cows at calving time, also found it satisfactory for horses, and customers speak well of it. R. K. MCKENZIE.

Flat River, P. E. I., July 30, 1895.

I commenced using Herbageum in 1895, having been induced to try it on a stiff cow, so stiff that she could hardly get to pasture; one four lb. package brought her all right, but I find it good to feed to cows all the year round. It is good for them both before and after coming in, and it is a sure cure for cows weak in the knees. When milking heavy my cows look well and are in good health and hold their own in flesh. Besides the milk is of a better quality and yields more cream. It also gives better results with calves; they do as well, in fact better, with skim milk and Herbageum than with new milk without it. My calves were so fat when I put them on pasture this spring that my neighbours asked me what I fed them. I told them it was Herbageum. HENRY MADDER.

Madder's Cove, N.S., July 22, '99.

I have used Herbageum for six years with good results. My Jersey herd, which took first prize four consecutive years, was fed Herbageum. I use it regularly and average not more than a tablespoonful a day for each animal. It keeps them in good health, which means the fullest return in milk and butter, and I am satisfied that at the price, $12 per per 100 lbs., its use is profitable.

JOSEPH H. SMITH.

Highfield, Ont., Sep. 9, 1899.

Every one who has used Herbageum speaks very highly of it.

J. A. HOBBS.

Pilot Mound, Man, Dec. 3, 1889.

Have handled Herbageum since 1889, and it continues satisfactory.

JAS. BENNERMAN.

Calgary, Alberta, Oct. 24, '92.

I keep eleven milch cows, and have been feeding them Herbageum. With the same food, they give more milk, and when I wish to fatten one can do so on less feed than without it.

WM. SUTHERLAND.

Teston, Ont., Sept. 24, 1894.

Having a cow sick with colic I gave her about a teacupful of Herbageum at a dose, and it worked like a charm. It also cured a hog with crippled legs, and for horses I consider that a four pound package is at any time equal to two bushels of oats. ALBERT BROWN.

Grafton, N. S., July 8, 1899.

Herbageum is a splendid thing for young colts that lack strength, and when fed freely for a time is one of the best worm exterminators known. A cow will improve in condition, increase in flesh and keep up the regular milk supply. Sour milk and Herbageum is better for calves than oatmeal. WM. G. BARCLAY.

Iroquois, Ont., Nov. 28, 1892.

I would not think of keeping horses or cows, without feeding Herbageum every day. It keeps them in first-class condition, and with my own cow I get more and better milk. Farmers are just beginning to learn its value, either for young stock, for fattening stock or for dairying.

E. MURPHY.

Mount Forest, Ont., Oct. 8, '92.

During the hot weather of last summer a number of our customers troubled with soft butter found that when they used Herbageum for their cows on the grass, the butter was not only hard but better.

S. N. SEEDS & SON.

Picton, Ont., Dec. 8, '96.

The result with my own cow when fed Herbageum is that I not only get more, but richer milk. With my hens it increases the egg supply. It is fine for horses, and wherever sold has proven satisfactory.

W. G. FONSECA.

Winnipeg, Man., Aug. 23, 1892.

Some of our dairymen fully appreciate the value of Herbageum. I have handled it for fully six years, and the demand increases, as it is found valuable for all classes of stock. As an egg producer it is unsurpassed. IRA B. KIERSTEAD.

St. John, N. B., Aug. 26 1895.

I fed Herbageum to my milch cows last summer and found that its effect on milk was such as to cause it to keep sweeter and better over night, so that we had not nearly the usual trouble with mixing night and morning milk. JOHN O'BRIEN.

Canaan, Ont., March 3, 1894.

I recently tested Herbageum with my cow, because of decreased supply of milk, and the increase through its use is fully 25 per cent.

WM. EASTMAN.

Smithville, Ont., Aug. 30, 1889.

[The above test was in the summer, when pasturage was poor.]

I know for a certainty that by feeding Herbageum regularly to my cows I get more butter, and with my horses at heavy work I save feed and keep them in better thrift.

WM. JOHNSON.

Picton, Ont., Oct. 8, 1894.

Herbageum has given satisfaction, especially so with cows at calving time. E. D. OSBORNE.

Beachburg, Ont., Nov. 29, 1888.

We use Herbageum for our milch cows, it keeps the skin in fine slick condition, increases the milk and the cream churns more easily.

EDWIN CAIN.

Altona, Ont., Oct. 6, 1899.

Last April I bought a farrow cow, common stock, in poor condition, only giving three quarts at a milking. Began using Herbageum at once. By June 1st she was giving four and a half quarts, and continued to gain in flesh and milk.

JOHN HICKS.

Clementsport, N. S., Sep. 22, 1893.

Herbageum is excellent value either for dairy and butter making or for fattening cattle, also for horses out of condition. W. A. FOWLER.

Belleisle Creek, Kings Co., N. B., April 4, 1889.

A customer who uses Herbageum for his milch cows informs me that if at any time he quits feeding Herbageum for a few days his wife draws his attention to the fact that there is a decrease in the quantity of milk and that it is of poorer quality. Fed regularly, it will keep pigs free from worms. JACOB M. MOYER.

Camden, Ont., Aug. 16, 1892.

I fed a three-year-old farrow cow bran mash for two weeks in February, and she gave two quarts of milk. I then added Herbageum; by the end of three weeks she gave four quarts, and kept it up until the first of May, and was improved in condition when I disposed of her. I fed it regularly. My customers are well satisfied with it. It is valuable for colts when weaning.

GEO. T. SACKVILLE.

Bewdry, Oct. 15, 1888.

Whenever I want to start a horse quickly in flesh, I give him Herbageum, and it gives the best of satisfaction. I find it equally satisfactory in fattening calves. F. MILLETTE.

Windsor Mills, Que., July 10, '99.

One of my customers had a four year old mare, which run down while suckling her colt. He tried various things to bring her up, but she did not improve, and was unsaleable. I persuaded him to try Herbageum. In four weeks she was in prime condition and he sold her for cash at a satisfactory price. W. E. BLAKE.

Strathburn, Ont., July 18, 1892.

One of my customers had a colt so apparently worthless that he told me he thought of shooting it. I advised him to first try fifty cents worth of Herbageum. He did and was amazed at the wonderful effect in transforming the animal into a splendid colt. J. E. JONES.

Winchelsea, Nov. 20, 1889.

One customer bought Herbageum for a horse with swelled legs. The effect was so satisfactory that he fed it to his other animals.

JOSEPH BEATTY.

Omemee, Ont., Sept. 24, 1891.

Two brothers in this neighborhood, one of whom used Herbageum for his horses during the summer and kept them in first-class condition, while the other did not use it, were comparing notes: the one who did not use it said, "My horses are getting all the hay and oats they will eat, yet they are running down and breaking out in sores." The brother replied, "I use Herbageum, you do not." A. M. BECHTEL.

Breslau, Ont., July 15, 1895.

During the past three years I have used Herbageum regularly for my herd of hogs, and I find it excellent for the appetite and for keeping them in a healthy growing condition. At about five months I average good bacon hogs of from 140 lbs. to 180 lbs., live weight. I use it for my young pigs from the time they are weaned till after the shows; if not for show purposes, until they are three months old. For calves it has proven to be the best preparation I ever used. When fed regularly it keeps them in a healthy, hearty condition, is a positive preventitive of scouring, and a perfect bowel regulator, and with it skim milk is equal to new. I have also used it for horses out of condition, especially if they had worms, for which I find it a certain remedy. It is positive death to intestinal worms.

J. W. CALLBECK.

Augustine Cove, P.E.I., July 27, '99.

Herbageum has given perfect satfaction to every farmer that has given it a trial, and we cannot speak too highly of the results obtained.

HARTFORD & Co.

Neepawa, Man., April 17, 1893.

Herbageum is selling well here now, and is spoken very highly of.

R. N. TAYLOR.

Vernon, B. C., March 20, 1894.

Herbageum is very well liked, and people are asking for it almost every day. CYR HEBERT.

St. Patrick's Hill, P.Q., Feb. 9, '94.

I have used Herbageum for horses, fattening cattle and calves, and have found it a first-class preparation.

JOSEPH RAMER.

Ringwood, Ont., July 20, '99.

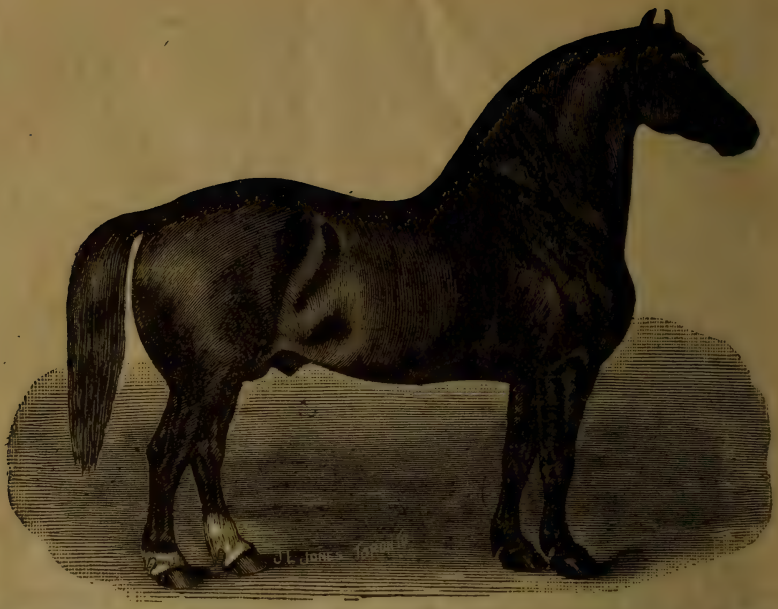

I have been using Herbageum for one year. Have used it for my horses and for my cattle. It has been perfectly satisfactory, and I am satisfied that it pays me to use it regularly. C. J. APPELBE.

Oakville, Ont., May 8, 1899.

Geo. Edwards, of Eden, Man., says that he has had better results from Herbageum than from any other preparation. He had tried several others previously on a horse that was run down and off his feed, finally he tried Herbageum, and the results were pleasing and thoroughly satisfactory, and the horse is now in first-class shape.

James C. Hannah, of Neepawa, feeds Herbageum regularly to his horses and it keeps them healthy and hearty. Geo. Tait, also of Neepawa, uses it regularly on his horses and finds it is the best thing he ever used.

Samuel Johnston, of Neepawa had a team of horses which were sick with distemper and all covered with small blotches or scabs. I advised him to give them Herbageum and watch the results, which he did, and in two weeks every scab had disappeared and their hair has become glossy and the skin healthy looking.

T. G. MOOREHEAD.

Neepawa, Man., Jan. 22, 1900.

I feed Herbageum to my horses and find its use very profitable. It strengthens the kidneys, improves the blood, gives a finer coat, makes the eyes brighter, gives more life and increases the value of an animal, besides which the saving in hay and oats is a great deal more than the cost of Herbageum.

A. D. AUTHIER.

Sherbrooke, Que., Jan. 21st, 1900.

My stable is seldom without Herbageum, I feed it to my driving team and they are always fat and in healthy condition. I can keep them in good flesh with half the oats when fed Herbageum. I also feed it to my cow with profit, the increase of milk being considerable.

W. FOSTER.

Everett, Ont., April 21, '99.

Herbageum has given excellent satisfaction, second to none and superior to most if not all others we have handled. We never had a preparation equal to it in our own stables, and we keep from six to eight horses all the time.

GEO. CARTER, SON & CO.

St. Mary's, Ont., April 22, '99.

Having a sick horse that I had given powders to from the best doctors, and seeing that they did not help it in any way, I bought one package of Herbageum, and in the course of two weeks I was able to work him again and with less feed.

JOSEPH CAZA.

St. Joachim, Ont., April 20, '99.

We have a seven-year-old horse which was badly troubled with his kidneys and in general bad order, frequently off his feed. We tried different preparations, but without effect, and it seemed impossible to put any flesh on him. Finally we tried Herbageum, and in about three weeks his coat became glossy, and in a short time after he was in good order, and has continued so. He is now in good flesh, kidneys right, and always ready for his feed, which he eats clean. The result has been a surprise to us. GIVEN BROS.

67 Queen St. West.

Toronto Sept. 12, 1894.

Hurry along another barrel of Herbageum, as I have very little left. A customer who has just gone out with 20 lbs. of it told me to-day that he fed it for five weeks to a horse which was in the very worst condition. At the end of that time rolls of dead worms passed from him, and ever since he has been in first-class trim and is looking fine.

G. C. HALL.

Portage la Prairie, Man.,
Jan. 15, 1897.

A pony which I have for family use was so badly out of condition that we were ashamed to drive him. The veterinary surgeon said he would die on my hands. However, I fed him Herbageum, and in a few weeks he was in first-class condition. One of my customers having a cow badly out of condition, and flow of milk greatly reduced, began the use of Herbageum, and in three weeks she doubled her yield of milk.

R. S. WALKER.

Caledonia, Ont., Dec. 20, 1894.

Last year one of my customers had a horse very bad with distemper and took him to a veterinary surgeon, who prescribed for him but held out little hope of his recovery. One of his neighbors advised him to try Herbageum. He did so, and in about three months the horse was completely recovered and in good order. E. DONAHUE & CO.

Farnham, P. Q., Dec. 4, 1894.

Our personal experience, and also that of our customers, with Herbageum, is especially good results in purifying the blood and curing scratches.

MARCHESSAULT & HAYES.

West Shefford, P.Q., Nov. 6, '94.

Herbageum is satisfactory. Daniel McFarlane, who is well known here, used it for a horse he could not get into condition; it quickly restored health and efficiency. H. T. YOUNG.
Cayuga, Ont., June 20, 1893.

Mr. Allan McLeod uses Herbageum for his livery horses, because it keeps them in fine working condition. One that previously was no use to him, through indigestion, was restored to perfect condition by its use. Last winter he fed it to 2 colts from time of weaning till pasture was good, and they improved the whole time. JOHN ELLIOT.
Lucknow, Ont., Oct. 19, 1893.

In breeding horses for the British market, which I personally export, I find Herbageum the most reliable aromatic that I ever used. I not only use it in my stables, but have its regular use continued while on ship board. GEORGE JOHNS.
Bothwell, Ont. Aug. 2, 1893.

Herbageum is giving satisfaction. We use it regularly at each feed and save fully one-fourth the oats by doing so. W. A. REYNOLDS.
Frelighsburg, June 15, 1889.

Herbageum has been used by a great number of farmers in this section with very satisfactory results, principally with horses. I feed it to my own horses, cow and hens with very good results. J. G. TRAHAN.
Notre Dame de Stanbridge, P. Q., Sept. 26, 1891.

I fed Herbageum to two colts last winter; it kept them in fine condition and steadily improving.
W. B. FALLIS.
Grand Bend, Ont., Oct. 24, 1893.

Being in the livery business I handle a good many horses, and last winter I bought a standard, bred-registered Hambletonian, eight years old, in such bad order that I got him for forty-five dollars. After feeding him Herbageum for two months he was in magnificent order, his coat like a mirror, and I sold him for $150, and within a within a week the purchaser sold him for $250. I find nothing equals it for putting a horse in fine condition and I have lately had the best of results in a bad case of scratches. When a horse is in very bad shape I feed more freely than directed. H. J. MINCKLER.
Stanbridge Station, Que., July 25, '99.

I have used Herbageum for about five years with all classes of animals, but principally for horses. I find nothing better; it is far ahead of any preparation I ever used, and I have tried a good many. It is the very best thing for expelling worms, and nothing is better for improving the coat and eye and making the blood and general condition right. It is an excellent preventitive of scouring with calves. W. H. EVANS.
Wolfville, N. S., July 18, '99

I have used Herbageum for a horse troubled with swelling in the hind legs, and it works satisfactorily. I purpose using more of it in the future. RUDOLPH RONBERG.
Oak Lake, Man., July 17, '99.

Messrs. Brennen & Co., and several other large lumber concerns, having found Herbageum valuable for their horses are now using it freely in their camps. And my customers are yearly increasing their use of it. W. H. PUGH.
Huntsville, Ont., Feb. 5, 1900.

Recently I purchased from a veterinary surgeon a horse for $46. He was in such poor condition that I could count every bone in his back. Through the use of twelve pounds of Herbageum, I soon had him in splendid order, and was offered $100 for him, and considered him worth $175. The veterinarian from whom I purchased him could not understand the possibility of such a transformation. J. F. SIERICHS.

Belleville, Ont., Nov. 20, 1894.

I have found that Herbageum reduces the cost of feed by one-half. It increases the food value of hay and straw 20 per cent., and has enabled me to use straw instead of hay to a certain extent. It acts splendidly on the kidneys, cleans out worms, cures scratches, gives a bright eye and puts on flesh. It increases the working value of a horse 20 per cent. and of a driving horse 75 per cent. Compared with other preparations its value is great.

It has also proved first-class for fattening poultry, and certainly it made the hens lay good all winter.

J. C. COULDWELL.

Durham, Ont., July 8, '99.

I use Herbageum to good advantage with horses and pigs. It keeps them healthy and in good thrift, and a horse will stand more of either heavy work or driving, when fed it. My wife uses it for poultry and says that it has no equal for hens and turkeys, keeping them always in good health.

WM. SCOTT.

Lynden, Ont., March 22, 1900.

I find Herbageum a good article for cows and poultry. R. F. GRAHAM.

MacGregor, Man., July 11, 1899.

I have used two packages of Herbageum for my horse and find it a very good thing for the blood, coat, eye and general condition, and it makes quite a difference in the spirit, life and value of a horse. I intend to use it only in the spring and fall.

REV. D. F. LEDGER.

Moncton, N. B. July 10, 99.

If liverymen and horsemen generally want their animals to look well, they should try Herbageum. A great many ask me how I keep my horses looking so fine, and my reply is, I use Herbageum. It is the very best thing for the blood, coat and eye, and it keeps the kidneys O. K. Besides the improved condition and appearance there is more spirit, life and work in them. I keep a livery stable and use considerable Herbageum and will not be without it. It is the best preparation I have ever used. A. W. CHARTIES.

Prescott, Ont., July 7, '99.

Our customers say that Herbageum is all that it claims to be and more, and they are greatly elated over the success of their experience with it. R. S. WEBSTER & CO.

Udora, Ont., Oct. 6, '91.

In feeding Herbageum to my mare I have found its effects on the kidneys good, though for the first few days it seemed to make her worse; the water became thick and white or yellow, but inside of a week she was feeling all right and water was normal. I think there is a saving of about one-fourth in grain feed and the spirit, life and working value are certainly increased, and I intend to use more of it this coming winter.

ERNEST L. NORRISH.

Rockwood, Ont., Aug. 28, '99.

I have used Herbageum during eight years for my horses, and would not do without it in the spring of the year. It cleans out worms, improves the blood and is an excellent remedy for scratches. It increases the working value of a horse and also improves the coat, eye and general appearance. I also find it of great benefit to colts after they are weaned.

N. B.—When fed to calves they will do with one-third less milk, and I have found it very good with skim milk for calves. ALEX. OGILVY.

South Tilley, Victoria Co., N.B.
July 31, 99.

Herbageum is a sure thing to clean out intestinal worms, bots and lice. It is first-class for the blood and general condition of a horse, improving his whole appearance, giving a fine coat and better eye. A horse getting it will be in better life and spirit and will do more work, and it puts stamina into a driving horse. I have found it of such great benefit to horses that I intend to test it on other stock. THOS. ELLIOTT.

Kirkton, Ont., Aug. 8, '99.

Dr. T. C. Brown, surgeon of the Royal School of Infantry, stationed here, recommends Herbageum, and Dr. Owens, of Millville, says it is the best preparation he has ever used. One customer took a supply to the lumber shanties for his horses. They improved in condition so much that the others began to investigate, as their teams were falling away. They found the difference was caused by the use of Herbageum. Customers' tests on calves have also been very favorable ; personally have tested it on horses and milch cows with excellent results. W. E. MILLER.

Fredericton, N. B., Feb. 8., '92.

I had a mare which was subject to colic for seven years before I got her, and shortly after the purchase I thought that she would die on my hands. I tried condition powders one after another; they did some good, but did not cure. Two years ago I began with Herbageum and have fed it to her ever since; she has not been sick for over eighteen months. It is a wonderful cure, she is a different looking animal now altogether; my neighbors are surprised at it. It also cleaned out the lice from another horse that I have. Besides this there is a saving of one third of the grain and less hay is required. Its effects on the kidneys is wonderful and it is good for scratches. I have also found it to keep the skin of a hog clean and velvety, but I have not fed it regularly to hogs yet.

GEO. B. WORTHINGTON.

Morris, Man., July 14, 1899.

We have used Herbageum in our livery stable and find nothing else to equal it for fitting up horses that have run down, thin and are bad in their coat. It is death to worms, good for the kidneys and wonderfully improves the blood and general condition as shown in the coat, eye and spirit of the animal.

ALF. & GEO. HILMER.

Oakville, Ont., July 6, 1899.

We have used Herbageam during several years, and particularly for horses. It has given very great satisfaction. With the same food ration horses keep in better flesh and can do more heavy work. Our customers speak very highly of it at all times, and say that it is the best preparation known.

O. BROUILLARD.

Carmel, Que., May 9, '99.

We have used Herbageum for our own horses with good effect, and a number of our customers inform us that they have had satisfactory results. L. O. LAYTON.
Great Village, N. S., Apr. 24, '99.

There being a section of country here where little if any hay can be grown, straw as feed for horses becomes a necessity, and quite a number of my customers use cut straw with Herbageum, and claim that they can thus keep their horses fat and in good health. JAS. A. MCDONALD.
Wapella, April 22, '99.

Have used Herbageum regularly since last spring with seven horses, and find it perfectly satisfactory. We fed it regularly twice a day, and they have done more steady work this season than ever before, and never had them in such good working order. S. CARVETH.
Souris, Man., Sept. 1, 1892.

Three days' use of Herbageum with a driving horse will generally make a difference. I have used it in my stables for five years, and would not be without it. A. BOUCHER.
Abercorn, Que., April 25, '99.

Herbageum is the best and most profitable patent food we handle. We are feeding it to twenty-two of our own horses, and they are improving nicely. PARISH & LINDSAY.
Wholesale Grain and Feed Merchants
Brandon, Man., Feb. 23, '94.

My experience with Herbageum is in feeding colts and young cattle, and I find a saving in grain and the animals improving in growth and flesh. S. D. MCGEE, P. M.
Danby, P. Q., May 27, 1889.

I received, in a trade, a mare that was in frightfully bad order. At once got 12 pounds of Herbageum, and began its use. Being scarce of hay, I fed her on oat straw, with half a gallon of oats twice a day, to which was added regularly a tablespoonful of Herbageum. It put her in fine order, and I am thoroughly satisfied of its value.
THOMAS WOODS.
Kelly's Cross, Lot 29, P. E. I.,
August 2, 1895.

With Herbageum our horses keep in better order on less feed, and we consider its use economical. Customers have used it with good results on pigs and cattle.
PROWSE & SONS.
Murray Harbour, South, P.E.I.,
July 22, 1895.

Herbageum does all you claim for horses, and can be fed with perfect safety without fear of after results. The action is not rapid, but it is gentle and efficient, and the flesh put on is very solid, and the saving in feed is more than the cost of the spice. SAWDON BROS.
136 Front St. East, Toronto,
February 20, 1887.

Wherever I have placed Herbageum it has given complete satisfaction, and I find that now it requires no advertising on my part, but on the other hand my customers are enquiring for it. R. M. FULTON,
Hardware Merchant.
Sackville, N. B., Feb. 27, '94.

After selling Herbageum for several years my customers find that it comes up to your representations.
JOHN HEATH.
Wardsville, July 23, 1891.

We use Herbageum for our stallions and are well satisfied with the results. With skim milk and Herbageum calves do extra well, and we consider it equal to new milk for them. This we can say after nine years' experience with it.

DIXON BROS.
Maple Creek, Assa., July 11, '99.

Mr. Obadiah Griffin, of this place, had a mare that would not improve. I induced him to take four pounds of Herbageum, and while feeding it to to reduce the feed of grain one-half. As a result, she was fat in three weeks. CALVIN GATES.
Houghton Centre, Ont., July 5, '94.

I had a colt coming two years old, in very bad order; hair turned the wrong way; was afraid that I would lose him. Tried Herbageum, fed more freely than directed, giving a cupful in the morning and the same at noon. Shortly after on going to the stable I found him thoroughly physicked, and that he had passed an immense number of worms—red worms, blackheads and long white ones. After this I lessened the quantity fed. It put him in fine order and he has continued to do well.

W. H. WARREN.
Rockfield, Leeds Co., Ont.,
Feb. 8, 1893.

Herbageum has given satisfaction in general use, and has so purified the blood of horses as to cure scratches. H. W. TURNER.
O'Leary, P. E. I., July 20 1895.,

Eight years we have sold Herbageum and it increases in favor. It cures scratches by acting on the whole system. GIBSON BROS.
Danville, Nov. 23, 1894.

I have a horse that from bad care last fall became hide bound and generally in a bad condition. I used Herbageum and after over a month's use of it his hide loosened and now he is in fine condition again, full of life. I find it beneficial also for my cow, she giving more milk this season than ever before.

A. G. THORBURN.
Broadview, N.W.T., Feb. 11, 1889.

Herbageum is well liked, and customers say it acts on the kidneys like putting an animal on the grass.

D. BALLANTINE.
Bristol, P. Q., Sept. 6th, 1889.

We have found Herbageum valuable for our stage horses, and it also gives our customers satisfaction.

BARBER BROS.
Rosemont, Ont., July 17, 1889.

You may honestly recommend Herbageum to all, as it will more than satisfy those who use it as per directions. J. ALFRED WHITMAN.
Lawrencetown, N. S., Nov. 15, '92.

Herbageum has given the best of satisfaction in cases of horses troubled with colds and coughs.

E. W. S. GIBSON.
Danville, Que., Nov. 5, 1888.

Herbageum proves of great benefit for heaves and cases of broken wind. R. BRASSARD.
St. Anne de Prescott, Ont., Oct. 5.

I find it pays to feed my horses regularly with Herbageum. In the sixteen years I have been in the livery business I have tested many kinds. Yours is altogether the best.

D. MCKINLEY.
Orillia, Ont., May 20, 1898.

I bought a horse for $90.00 and at once began feeding Herbageum, freely at first as he was in bad condition. He soon passed a great number of worms, and gained in flesh wonderfully; one week the gain was 55 lbs. I weighed him regularly every week and in six weeks the gain was about 200 lbs. At the end of six weeks I sold him for $120. I can recommend it to all horsemen and to stockmen generally for all classes of animals. MARTIN RALPH

Port Hope, Ont., Dec. 9, 1899.

I have used Herbageum for my working horses for a year, and I have never had them keep in as good condition. WM. GILL.

Oakville, May 10, '99.

I bought a poverty-stricken horse for $50. By adding Herbageum to his food, he was in four weeks in perfect condition, when I sold him for $100. S. WILLIAMS.

Bathurst, N. B., Nov. 10, 1893.

I have used Herbageum with profit upon my horses, and my customers find it pays to feed it.

W. R. HIPWELL.

Bondhead, June 4, 1891.

On my own horse I have proved Herbageum to be a valuable spice. Mr. Chas. Hill, a leading farmer, after using a few pounds of it, purpurchased a quantity of it, saying it was the best thing he had ever used for horses. W. T. ARCHIBALD.

Truro, N. S., Feb. 26, 1892.

Herbageum has proved to be especially beneficial to horses with epizoo.

D. MCEDWARDS, M.D., Druggist.

Thedford, Aug. 16, 1891.

Last spring having a mare badly run down, in poor condition and without appetite, I began feeding Herbageum, one four pound package brought her right up and she never looked better in her life than she does now.

I fed another package to three young calves as an experiment, and I can truly say that I have the best and slickest calves that I ever raised on skim milk.

I shall in the future feed it to all kinds of stock, as I have great faith in it. JOSEPH T. WHITEHOUSE.

Knowlesville, Carleton Co., N. B., July, 8, 1899.

As a tonic for horses Herbageum cannot be surpassed, and my wife will not be without it for her poultry.

J. A. MCCALLUM.

Danville, Que., Aug. 8, '99.

I used Herbageum to put my driving horse in good condition, and found it satisfactory. It gives life and spirit, and I find it a fine thing to give in the fall of the year and when a horse is changing his coat. I also used it last winter for my hens. It improved their appearance, and I think we had more eggs than we otherwise would. GEO. MILLER.

Valentyne, Ont., July 21, 1899.

I have used Herbageum for my horses and cows, and consider it very valuable for animals, as it increases flesh very fast.

L. G. FOBERT.

Young's Point, Ont., July 8, '99.

We have used Herbageum for five years and found it good for horses and cows. Have not fed it to other stock. ALEX. MCNAUGHTON.

Young's Point, Ont., July 8, '99.

Last fall, when we were seeding, our horses got very poor. We started feeding them Herbageum in half their quantity of oats, and they picked right up. We also fed it to calves, aud find that they do well on it and skim milk. WILLIAM GRICE.

Palermo, May 11, '99.

I fed my horses one whole winter on straw, cornstalks and Herbageum, without oats, and never had horses look so well, nor have the same heart when fed on hay and oats without Herbageum.

JOHN PLAXTON.

Cherrywood, Ont., 1892.

Hay was scarce here last winter, and I fed my horses on straw with Herbageum. In the spring they were in good condition—in better condition than in previous seasons with hay. A. B. MILLER.

Rainham Centre, July, 1892.

A customer of mine had a horse which, when he began feeding new oats, was greatly troubled with colic, and every year was unfit for fall work, when he wanted him badly. I induced him to try Herbageum. Now he has no trouble with him, and can use him constantly.

T. J. VIDEAN.

Goderich, Ont., Nov. 1, 1892.

My customers have used Herbageum with good effect. One of them Wm. Coe, 9th line of Fitzroy—tells me that it not only gave his horses a fine glossy coat and improved them in condition, but that they kept in fine order on considerably less feed, and that he will not again go to the lumber woods without it.

D. S. BAIRD.

Fitzroy Harbor, June 15, '92.

Mr. Thomas Dunn, cabman of this town, has a horse that was troubled with a cough; after trying condition powders, without effect, he went to a veterinary surgeon who failed to give relief, saying the trouble was in the throat and could not be cured. I persuaded him to use Herbageum, and regularly every day as directed. He used one package and returned for another, and shortly the horse was thoroughly cured. He is well satisfied of its value, and continues its regular use. I use it constantly with the best results. Some time ago I bought a horse in bad shape and with a touch of the heaves. Herbageum put him in good order, and as long as I kept him there was never any indication of heaves. A. E. CAMERON.

Brockville, Ont., Oct. 11, 1894.

I used Herbageum during the past winter and spring for my horses, and they have had neither a cough, cold or distemper during that time. Many horses in this neighborhood were afflicted with horse-pock, while those which were fed Herbageum were free from it. JAMES MILLER, P. M.

Ulverton, Que., May 28, 1889.

One of my best horses which I now value at $150 was badly troubled with mange, and if he got heated in any way was particularly bad. During the last year I fed Herbageum to my horses, and there has been no sign of mange since, and I believe it was Herbageum that cured him.

A. W. POOLE.

Prospect, Ont., Dec. 11, 1888.

I have used your Herbageum and am well pleased with the results for horses. J. N. LAIRD

Foxboro, July 26, 1888.

Herbageum has proved to be a great success as a worm exterminator. M. B. MARSH.
Abercorn, P. Q., Dec. 2, 1891.

I had a mare which had scratches. Herbageum completely cured her.
JOHN C. JOHNSON.
Lamlash, Ont., Aug. 6, 1889.

One of my customers had a horse troubled with scratches ; after feeding Herbageum a short time it was cured, other remedies having failed.
T. R. HAIG.
Brockville, Ont., Aug. 23, 1888.

It is giving good satisfaction to my customers. It is sold principally for horses. JOHN CONNOR.
Woodstock, N. B., Feb. 6, 1892.

After testing Herbageum during several years, I have no hesitation in saying that by feeding one cent's worth of it regularly each day, I save two cents' worth of other feed, and keep my working horses in better order. W. B. PHELPS.
Phillipsville, Ont., May 18, 1892.

By using Herbageum in the lumber camp I kept my team in good order on fully one-third less oats. I use it for calves, cows and horses.
J. ROY.
Silver Creek, Que., June 2, '96.

Last spring I bought a 13-year-old horse in very bad condition. After feeding him one dollar's worth of Herbageum, purchased from Thos. Dey, which did its work satisfactorily, I refused an offer of four times the amount I paid for him. He is now in good order with a fine glossy coat. JOHN LALONDE.
Moose Creek, Ont., Dec. 9, '92.

I feed Herbageum to working horses and find it indispensable. I have taken poor broken down horses and made them up with three fourths of the other food that would have been required without Herbageum. This is a certain fact.
R. A. STEWART.
Roslin, N. S., July 14, '99.

I have used Herbageum off and on for three or four years, and have helped the sale of it a great deal in this section. It is good for the blood, coat, eye and general condition and appearance of a horse. Its effect on the kidneys is good, and it is something extra for putting spirit and life with working and driving value into a horse.
HERMAN B. BELYEA.
Lilly Lake, King's Co., N.B.,
July 11, '99.

The effect on the coat, eye and general appearance of a horse is a marvel. It is fine for putting on flesh, and there is a saving in feed of about one eighth. I consider it a great preparation for horses and shall always have it in my stable.
F. L. PROSSER.
Kemptville, N. S., July 11, '99.

Herbageum is a success in purifying the blood of horses and in curing scratches.
J. T. GUILLET, butcher.
Danville, P. Q., Nov. 23, 1894.

Have used Herbageum in my livery stables for some two or three years. It keeps the kidneys right and acts on the whole system. It builds a horse up in good shape. I like it for regular use. R. JOHNSTON.
Qu'Appelle Station, N. W. T.,
Oct. 1, 1892.

I have been using Herbageum for a horse which I could not fatten; he was not able to do a good day's work, at least had no ambition about himself, and I had to use the whip on him quite frequently. Since starting with Herbageum he has become a new horse and does his work very satisfactorily. N. RAY.

Comber, Ont., April 25, 1899.

For putting flesh on a horse we have found Herbageum very useful.

BOWLEY LEARD.

Tryon, P. E. I., July 17th, 1899.

Have used Herbageum since the spring of 1889. It is all you claimed for horses, and as long as you keep the quality up, we shall continue to use it. A. HENDERSON.

Supt. Victoria Transfer Co.

Victoria, B. C., Oct. 11, 1892.

We have used Herbageum with our horses for nearly two years, and results justify us in the continuance of its use.

BRITISH COLUMBIA EXPRESS CO.

Ashcroft, B. C., July 13, 1894.

I use Herbageum in my livery stable and find it satisfactory and of special benefit in cases of indigestion.

T. W. REYNOLDS.

Oak Lake, Man., July 5, 1894.

Mr. A. C. Houghton, liveryman here, uses Herbageum and says it is the best thing he has ever come across for horses. It gives general satisfaction to my customers. Mr. W. Moscrip, our village milkman, uses it for his milch cows and says it makes a wonderful difference in the milk.

F. A. EBY,

Belmont Drug Hall.

Belmont, Man., June 29, '94.

For six years I have sold Herbageum and it has proved a success for the kidneys, for hide-bound animals, as an appetizer and for cleansing out bots, and it is especially good for horses reduced in flesh.

A. J. OSMENT.

Indian Head, N. W. T.,

Sept. 29, 1892.

Herbageum loosens the hide, cleans out worms, and is generally good. P. PARENTEAU.

St. Jean Baptiste, Man.,

Sept. 16, 1892.

Herbageum has been found especially beneficial for ridding horses, badly out of condition, from worms of every description.

G. H. BULYEA.

Qu'Appelle Station, N. W T.,

Feb. 13, 1889.

After using Herbageum in my livery stables, my experience is that it is an all round good thing. It puts vim into a horse, loosens old hair, puts on a nice clean coat, is exceptionally good for the kidneys, and all right in cases of worms and of bots. As a tonic, blood purifier and kidney cleaner it is the best I have ever seen. ALFRED BROWN.

Edmonton, Albta, July 19, '99.

During December, 1889, I took on account a span of horses in bad order, and so weak that they could not be led ten miles. I fed them Herbageum regularly with their other food, and the following April sold them for $350.

Mr. T. D. Stickler, C. P. R. agent here, used it for a colt bad with worms; it soon put it in good shape.

J. T. THOMPSON.

Carberry, Man., Aug. 30, 1892.

Herbageum is a splendid thing for putting horses into condition after a winter on the prairie.

S. TICEHURST.
Manager C. P. R. Transfer Co.
Banff, Alberta, Feb. 13, 1890.

Customers who have used Herbageum are well satisfied that it is good both for milch cows and other stock. One customer had a colt which, though running with the mare all the season, was all the time in a delicate, nerveless condition. He finally fed it Herbageum with the most satisfactory results.

C. D. CRAWFORD.
Lakefield, Aug. 28, 1888.

One of my customers had a colt that was seriously failing. I advised the use of Herbageum. The result was satisfactory. D. CHALMERS.
Kintore, Nov. 22nd, 1888.

A customer of mine had a colt which, through exposure to very severe weather, became greatly reduced in condition, breaking out all over his body in sores, and having at the same time an extremely bad cough. He was persuaded to try Herbageum, $2 worth of which put the animal in a fine healthy condition. Customers also claim it to be a great help to hens and fine for calves. I have used it myself for horses and found it keeps them in good heart and flesh, and with one of my horses which was troubled with his kidneys, it proved a great help.

WM. FRANKLIN.
Riceville, Ont., Sept. 16, 1889.

Have found Herbageum beneficial for coughs in colts recovering from distemper. JAMES CLARK.
Renfrew, Ont., Sept. 4, 1889.

In using Herbageum for my horses I feed about one-fourth less grain feed. I find it a good all round tonic and not too expensive. It greatly improves the working value of a horse and is very good for young colts. I have also used it for calves and consider it good value.

C. C. ROLFE.
Bishop's Crossing, Que., July 10, '99.

I keep but one carriage horse and use about 20 lbs. of Herbageum yearly. My experience in feeding it is therefore limited, but it is such that I can recommend it above anything of the kind that I have found for meeting my desire of always having my horse in good life and condition. A. M. HUBLY, Rector.
The Reformed Episcopal Church.
Sussex Corner, N.B., July 7, '99.

I used Herbageum for a horse that was not doing well and with good results. I believe it is a good tonic. MALCOM MCHARDY.
Fletcher, Ont., July 17, 1899.

I keep a livery stable and but for Herbageum I believe that I would have lost some of my horses. It keeps ananimal all right. I use it three weeks in the fall and three weeks in the spring. ROBT MILLER.
Eel River Crossing, N.B., April 22, 99.

I have a horse of good build which was covered with scabs and in bad order generally, perfectly useless. I questioned if he would live, and would have sold him for $5, but getting no offer I began feeding him Herbageum; after a few months he was in fine order and better than he ever had been H. VILLENEUVE.
(With T. Owens & Son).
Stonfield, P. Q., March 1, 1894.

One of my customers, Mr. R. Plant, who has been in the livery business for years, states that he has fed all kinds of condiments but never found anything to compare with Herbageum. He feeds it regularly every morning the year round. It keeps his horses in perfect condition.

GEO. WRIGHT, M. D., Druggist.
Wheatley, July 26, 1892.

The Messrs. Beattie Bros., of this town, who besides an extensive livery business are otherwise largely interested as horsemen, use Herbageum constantly, and say that for putting horses in condition and maintaining them vigorous and efficient it is superior to any other condiment they have tested.

D. SUTHERLAND.
Wingham, Ont., Oct. 16, 1896.

Mr. James Beattie, one of my customers, who is in the livery business, says: "I have used Herbageum for several months regularly every day, and find it far superior to anything that I have seen for fitting up and maintaining horses in condition."

J. H. COMBE, Druggist.
Clinton, Ont. Oct. 25, 1893.

One of my customers, who for years had been using a preparation made from a receipt in his own possession, and was satisfied that it could not be improved upon, was persuaded to test it against Herbageum, which he found to be much better and cheaper than his own mixture. J. N. MIX.
Warkworth, Ont., Dec. 10, '96.

Herbageum is greatly appreciated for horses.

Estate of T. & J. HALLIDAY.
Brooklin, Ont., Sept. 28, 1889.

Mr. W. F. Colcleugh, M. P. P., speaks in praise of Herbageum. He had a colt bad with worms, it soon cleared them out. S. ROBERTSON.
West Selkirk, Man., March 4, 1889.

I have a mare which was in very bad condition and cast her foal last November. I then fed Herbageum regularly and in one month she was in good condition, and I have since had a fine foal from her.

P. QUESNELL.
Alfred, Ont., Oct. 4, 1888.

All last winter I fed a 20 year old horse on two year old straw and Herbageum. In the spring he was fat and vigorous. The best hay without Herbageum would not have done so well. C. W. STAFFORD.
Shedden P. O., Sept. 10, 1888.

Herbageum is just the thing for horses and colts. It keeps the kidneys healthy, drives away lice, cleans out worms and bots, and cures scratches. It is excellent for the blood and improves the coat, eye and general appearance. It gives strength to a working horse and life and spirit to a driving horse. Its regular use means a considerable saving in both hay and grain, as the food is more thoroughly digested and assimilated.

JOSEPH BARRETTE.
St. Urbain de Chateauguay, Que.
July 15, 1899.

One of my customers who uses Herbageum for his horses says that it is the best thing he ever used for toughening them, and that it keeps the hair oily, so that the clamminess arising from sweating is avoided.

JAMES BOYD.
Allisonville, Ont., Nov. 28, 1899.

HERBAGEUM

IS FINE

For Little Chicks

HENS LAY MORE EGGS

LARGER EGGS AND OF BETTER FLAVOR.

IT IS UNSURPASSED FOR ALL KINDS OF **POULTRY**

and BEATS EVERYTHING for

YOUNG TURKEYS.

IT CLEANS OUT LICE, PREVENTS DISEASE, ENSURES BRILLIANT PLUMAGE AND IS SUPERIOR TO ALL ELSE FOR FATTENING.

We have sold Herbageum during nine years for all classes of stock, and the trade is steadily increasing. We name a few of those who speak well of it. Mr. Wesley Dickey, who feeds it to calves, horses and poultry, says that it was the means of saving his young turkeys last year. Mr. Russell Chantler uses it for young calves, and finds it satisfactory. Mr. A. B. C. McConnell feeds it to his sheep, pigs, calves, horses and poultry, and says that it cannot be beaten for hens; that while his neighbors lost a great many hens, he did not lose one, and gives the credit to the Herbageum. Mr. Silas Harvey fed Herbageum to a mare with a colt; it kept up a good supply of milk, and he considered it an advantage. Mr. George Harvey fed it to a colt, the mare having no milk for it, and the colt did finely. Mr. Thos. McNaught gave it to a mare in foal, but it increased the flow of milk too much, and he quit its use till after foaling. He also feeds it to fowls and young pigs. S. & M. McConnell.
Newton Robinson, Ont., May 22,'99.

Herbageum gives good satisfaction to my customers, and in my own feeding I find it pays.
James Murphy.
Mulmur, Ont., June 17, 1889.

I tested Herbageum and am well satisfied it pays to season the food of all animals with it.
W. H. Woodhouse.
Stoney Creek, Ont., Sept. 4, 1888.

We find it pays to feed Herbageum regularly to our animals, and our customers are well pleased with it.
Pugsley & Bailey.
Selkirk, Ont., July 8, 1888.

I have a very fine flock of nine hens and one male bird, and I use Herbageum. It increases the egg production; every one of the nine hens is laying every day. I also find it a great help in maintaining the health and promoting the growth of young chicks. I have twenty-three young chicks—12 came March 23, and 11 were hatched on May 1, only three days ago. They are all getting Herbageum, and it is a wonderful help to them. The last lot had soft, puffy crops and no appetite. A teaspoonful of Herbageum to the eleven fixed them all right. It has proven good for horses, cows and calves. Mrs. R. Newcombe.
Clementsvale, N. S., May 4, '99.

I use Herbegeum for pigs, calves, colts and horses. I find it a grand thing. My wife uses it for turkeys and chicks. She raises Mammoth Bronze turkeys and Barred Plymouth Rock hens. She says she could not do without it. Geo. Parker.
Sheldon, Ont., April 25, '99.

I fed Herbageum to twenty-three hens last winter, from the coming of snow till its departure in the spring, and had 130 dozen of eggs, being over 5½ dozen each.
Wm. Slater.
Carlton Place, Ont., Dec. 11, '88.

I can recommend Herbageum very strongly for all classes of poultry. With young turkeys, that have become weak from sickness and loss of appetite, the best of results have been obtained. H. L. Lanoue.
St. Sabine, Que., July 28, 1899.

Herbageum has proved to be all that you represented. A. Cameron.
New Glasgow, N.S., Mar. 17, '92.

The value of Herbageum in turkey-raising, as well as for other stock, is now an assured fact. Many of our customers use it regularly, and tell us that it prevents the scouring, which is such a trouble with young turkeys, and that it keeps them strong and healthy, so that they practically lose none of their turkey chicks through weakness or disease; besides which, the turkeys are finer and of better growth and flesh in the fall. For eight years we have handled it, and it grows in favor. H. McIlroy & Son.
Richmond, Ont., Feb. 5, 1894.

I fed Herbageum to my hens last April, and found that it just about doubled the egg supply.
D. H. McLeod.
Scottstown, Que., Oct. 23, 1888.

We find Herbageum a good article, and customers say it increases the egg supply. S. Ilsley.
Berwick, N. S., Apr. 3, 1889.

Your Herbageum and Chicken Spice is giving universal satisfaction.
Wm. Pittman & Co.
Calgary, Alberta, Sept. 12, '94.

I find a surprising difference in the number of eggs I get by adding Herbageum to the food for my hens.
Geo. Sweet.
Christie, Ont., Oct. 20, 1888.

My customers find Herbageum valuable for chicks and poultry.
J. Auen.
Chevalier, Ont., Aug. 9, 1894.

Herbageum is a grand thing. It pays well to feed it to hens, as well as to animals. Crosson Bros.
Stouffville, Ont., June 5, 1888.

My wife has used Herbageum for poultry and likes it very much.
Thos. Morton.
Stapledon, Ont., July 8, 1899.

I have sold Herbageum for young turkeys that were very bad with diarrhœa, and it cured them almost immediately. G. Courville.
St. John, Que., 26th July, '99.

Herbageum has proved valuable to my customers in securing eggs from their hens. Jas. Douglas.
Dobbington, Ont., Oct. 26, 1888.

I use Herbageum for horses, cows, calves and little turkeys and think very highly of it; as a tonic and regulator it is excellent.
D. J. Anderson.
Bothwell, Ont., Aug. 5th, 1899.

One of my customers, Mr. J. B. Daignault, found some disease had attacked and was killing off his ducklings. All were in a very weak, sickly state. We advised Herbageum; it saved them all, and in short order they were in first-class trim. E. W. Tobin.
Brompton Falls, P. Q., July 20,'92.

There is a steady call during fall and winter for Herbageum, principally for horses, pigs and hens. It gives good satisfaction and is much thought of as an egg producer.
Clarence Fullarton.
Port Greville, N.S., Sept. 16, '93.

One of my most intelligent customers assured me last spring that Herbageum was the means of more than doubling the supply of eggs a few days after commencing its use.
Andrew Hamilton.
Lascelles, P. Q., Dec. 8, 1888.

I have been using Herbageum for my poultry and find it a good preventative of disease and an excellent cure. P. B. FLANAGAN,
Pres. Hanover Poultry Association.
Hanvver, Ont., Dec. 8th, 1899.
(Mr. P. B. Flanagan is a breeder and exhibitor of Silver, Golden and White Wyandottes, Barred and White Rocks and Leghorns.)

Last spring poultry in this neighborhood were dying off in large numbers with a very serious throat trouble, which seemed of a diphtheritic character. I gave mine Herbageum and it stopped the trouble, and I did not lose one after I began its use. I consider it the best preparation for general use with poultry.
P. A. SEGUIN.
Rigaud, Que., Aug. 13, 1899.

Herbageum is a fine thing for making young turkeys grow.
C. A. HARMAN & Co.
Peel, N. B., Dec. 13, 1889.

Last winter Daniel Bennett, 2nd concession of Osgoode, found some disease was very rapidly killing off his chickens—every morning finding more or less of them dead. I advised him to try Herbageum, and he told me that after he began using it he did not lose one. J. A. McQUADE.
Osgoode Station, June 21, 1892.

With hens, for eggs, Herbageum works like magic. G. MORROW.
Russell, Ont., June 20, 1892.

My customers have found it remarkably advantageous to feed Herbageum to hens for eggs. It sells well. Send me same quantity as before. D. CHALMERS.
Kintore, Nov. 22, 1888.

We tested Herbageum thoroughly on poultry and got remarkably good results. We also fed it with skim milk to calves, and they did better on that feed than we ever had calves do on new milk. It prevents all scouring. BELYEA BROS.
Oakville, Ont., May 12, '99.

Herbageum continues to give satisfaction, and has proved of real value as an egg producer, as well as for horses and other stock.
HENRY R. SHAW.
Bridgetown, N. S., Sept. 17, '95.

A customer of mine, Mr. Dolphus Lampron, has been using Herbageum during the past year for his fowls, and he has had eggs the whole time, and is satisfied that it increases the egg production. E. J. PEARSON.
Richmond St'n, P. Q., Nov. 26, '94.

Herbageum has given satisfaction. Mr. A. Lake, who bought it for his hens, says that they were getting plenty of grain, but did not lay freely until he began the use of Herbageum, when the egg supply was considerably increased. Mr. Charles French also speaks well of it for hens. L. K. HALL.
Eaton Corners, Que., Oct. 22, '88.

Mr. Davidson, who keeps a large number of fowls, and has used Herbageum for them, says that it keeps them in a healthy condition, and largely increases the number of eggs. H. ROBERT.
St. Phillipe de Argenteuil, Sep. 18, '88.

I fed Herbageum to my turkeys last fall. They gained an average of one pound per week each.
W. S. KIRKPATRICK.
Lunenburg, Ont., Aug. 6, '88.

Herbageum fed to poultry increases the number and size, and improves the flavor of eggs. It is good for fattening purposes and keeps them free from lice.

It is all that you claim for all animals on the farm; for horses, cows, calves, young pigs and hogs it is the best preparation I have ever used and I do not think there is anything to beat it. JOSEPH ENGLAND.

Renfrew, Ont., July 25th, 1899.

My wife says she cannot do without Herbageum for the poultry. It is A1 for calves and for young pigs with skim milk it works like a charm and there is more profit from it than from anything I ever fed for the same money. JAMES WILSON.

Burt's Corners, N. B., July 8, '99.

I keep poultry but never more than 20 hens. I feed them Herbageum and find it good for them. The egg buyer to whom I sell says that for the number of hens that I keep I get more eggs than from any other person from whom he buys, and as a rule they are larger. During 1898 from Jan. 1st to Dec. 31st, 12 hens laid 1,839 eggs.

I also find Herbageum good for my cow and calf, but as I never have more than one cow and one calf, my opinion may not be worth much, but while using it I have never had light colored or soft butter. HANNAH ELVIDGE.

Odelltown, Que., July 22, 1899.

I have used Herbageum for my poultry during about six months and find it worth more than it costs. It is a great egg producer, and very good in raising young chickens.

C. EDGAR.

Camden East, Ont., July 9, '99.

It is a certain fact, which my customers who have tested it assure me of, that there is no danger of losing turkey chicks if they are fed Herbageum as soon as they are out of the shell. GEO. G. DOUGLAS.

Teviotdale, Ont., Oct. 6, 1899.

I feed Herbageum with good effect to my poultry. It increases the egg product and keeps the hens from eating their eggs. I keep about 35 hens and find that two large tablespoonfuls at each feed is quite sufficient for them. M. L. WILLARD.

Bolton Centre, P.Q., Nov. 6, '94.

We feed Herbageum in the winter to hens as a tonic when they drop off in laying, but consider it too expensive as a food, and think that an ounce of prevention is better than a pound of remedy. J. W. MCAFEE.

Millstream, N. B., July 17, '99.

NOTE.—If Mr. McAfee will carefully note value of increased egg return, he will find that there is a good profit from its regular use, besides improvement in general thrift and appearance of flock.

I find Herbageum of real advantage and economy with poultry in keeping them in good health and thrift on less feed. J. F. WILSON.

East Angus, P. Q., Nov. 15, '94.

I have used Herbageum for my hens and found an increase in eggs, and consider it profitable.

W. STEVENS.

Kirkdale, P. Q., Nov. 27, 1894.

I fed Herbageum to 11 hens last winter, and from Dec. 1st to May I had 60 dozen eggs. I am keeping 34 hens this winter and must have Herbageum. A. CHURCHILL.

Princeton, Ont., Oct. 5th, 1899.

HERBAGEUM FOR SHEEP.

While sheep men generally express their high appreciation of Herbageum for ewes at lambing time, for lambs generally, for SHOW sheep at all times, and as a tonic when an animal is not doing well, only a few have tested its value from an economical standpoint for regular use with their entire flock. But, of those who have, we do not know of one who is not thoroughly satisfied that there is a profit in it. Its regular use keeps a flock in good tone, free from ticks ; and not only do the sheep weigh more, but the flesh is of a finer flavor, and the wool clip heavier and of a superior quality.

Below we give Mr. Harding's cut of Dorset Horned Sheep, and a letter from him re the value of Herbageum, also letters from other sheep men, among whom are Mr. Smith Evans, of Gouroch, Ont., breeder ot Oxford Downs, and Messrs. C. & E. Wood, Freeman, Ont., breeders of Leicesters.

IMPORTED HORNED DORSET SHEARLING RAM AND THREE EWES.

Ram, first-prize winner at the English Royal and Toronto Industrial Shows, 1899. Ewes; first, second and third prize winners as lambs at the Provincial Fat Stock Show, 1898, a pair of them first-prize winners at Toronto and London, 1898, and one sweepstakes winner at London ; the group winners of first-prize as pen of shearlings at London, 1898.

OWNED BY R. H. HARDING, THORNDALE, ONT.

I have used Herbageum to quite an extent for my sheep ; not so much in my regular way of feeding, for I had an idea that it was too expensive, but as a tonic, and I think a good deal of it.

R. H. HARDING.

Thorndale, Ont,, Mar. 10, 1900.

We have used Herbageum for about four years, principally for calves and sheep. We find that it is a good appetizer, and that it prevents constipation and scouring.

C. & E. WOODS.

Breeders of Leicester Sheep.

Freeman, Ont., Jan. 10, 1900.

I have used Herbageum for lambs in the spring, and they fattened much more easily and in less time than they otherwise would have done; and especially did they increase in weight. Results in raising young chickens have also been very favorable and I can highly recommend it for them. I began feeding it to calves when they were three days old with (blue) skim milk from the creamery. They have never been troubled with any disorders, and we have at present an exceptionally fine calf, much better than any we ever raised with whole milk, and it received only skim milk and Herbageum. Results are better and the cost less than with flaxseed meal. I have only fed it to one horse, a blood; mare it improved her very much, cleaned her coat, and gave her a sleek, healthy appearance. I am now testing it on five young pigs. We think the price is too high, but it is better high than to lower it and give a lower grade or adulterated article. CHARLES MYERS.

Cape Verd, P. E. I., July 10, 99.

I have used your Herbageum for cows and calves, also for horses, and have excellent results, being superior to any like preparation.

PETER H. FOX.

Northport, July 30th, 1888.

I use quantities of Heruageum and find it equally beneficial for all or any animal on my farm, and also for poultry. HENRY H. HAYWARD.

Fort Qu'Appelle, Assa., May 25, '99.

Customers have tested Herbageum on hens, pigs and cattle, and say it does all you claim for it.

JOHN BROWN.

Brown Hill, Oct. 18th, 1888.

Herbageum has proven very good for sheep and lambs under all circumstances. ARTHUR BARRETTE.

St. Urbain de Chateauguay, Que., July 15, 1899.

We have used Herbageum during about six years regularly for our show sheep, and we are satisfied with the results. We have never been troubled with any disease, nor with ticks among our flock.

We have not used much of it for other than show sheep, but we feed it regularly to all our lambs from the time they will eat until we select for show purposes, after which we continue it regularly with the selected ones only. SMITH EVANS,

Gourock, Ont., Dec. 8, 1899.

NOTE.—Mr. Evans is one of the foremost Oxford Down men in Canada. At Toronto Exhibition, Sept., 1899, he led with 1st in rams over two shears, ewes over two shears, shearling ewes, and the pen prize for best ram, 4 ewes and 2 ewe lambs; also 1st for the best shearling ram, and the best pen, 1 ram, 4 ewes and 2 ewe lambs, bred by exhibitor. He also took two 1sts, two 2nds, and one special prize at the Guelph Fat Stock Show, Dec. 6, 7 and 8, 1899.

We have fed Herbageum to thin cattle and sheep, and found its use to benefit them very much.

T. McMANUS & SONS.

MEMRAMCOOK, N.B., April 5, '89.

I feed Herbageum to my ewes, both before and after lambing, and find it very advantageous. As soon as the lambs will eat, I give a little in their food regularly, and it shoots them right along. Also find it first-class for milch cows, and last season I fed it to my turkey chicks, and did not lose one through weakness or disease. WM. SWAN.

Willows Ranch, Austin, Man., June 20, 1894.

POINTERS.

We feed Herbageum to horses, cows, calves and pigs with good results; for pigs it is especially fine. We buy small, thin pigs, and soon have them in fine condition with Herbageum. In 1897 one pig that we bought, and which weighed about 125 lbs., live weight, in three and a half months dressed 650 lbs. of fine pork. Another one in 1898, in four and a half months, from not over 125 lbs., live weight, dressed 485 lbs. We get good results always, but of course the above were extra.

HEBERT & GUERTIN.

St. Charles River Richlieu, Que.,
Aug. 1st, 1899.

I fed Herbageum to a horse with blood in such bad order, that wherever the harness rubbed the flesh became raw, and there were sores all over his body. In a short time after beginning its use he was cured, and the flesh became healthy. I also fed it to a pig bad with diarrhœa. In two days it was better, and in five days cured. One of my customers had a pig weighing about 200 lbs. that got off its feed and would not eat anything. He gave it Herbageum, and in two or three days it was feeding all right again, and when killed dressed 450 lbs. of pork.

JOSEPH BUSSIERE.

Bulstrode, Que., Aug. 10, 1899.

IF YOU WANT increased returns of milk, butter, eggs, cheese and flesh, use HERBAGEUM.

DIRECTIONS FOR USING HERBAGEUM.

HORSES—One tablespoonful twice a day. A smaller grain feed may be given after a few days.

MILCH COWS—One tablespoonful at each feed increases the quantity but more especially improves the quality of the milk.

FATTENING CATTLE—One tablespoonful at each feed and you will produce beef in much less time and greatly superior in quality.

CALVES—One tablespoonful is enough for three calves. It makes skim milk equal to new milk for calves. Fresh whey with Herbageum gives excellent results.

SHEEP—Same quantity as to calves. Feed dry, on sliced roots or with grain.

PIGS—One tablespoonful each in their usual food, and they will fatten in much less time.

YOUNG PIGS—About the same quantity as to calves.

FOWLS—One tablespoonful for about twenty fowls.

☞ It will pay to feed Herbageum with linseed meal or oil cake.

For animals badly out of condition increase the quantity of Herbageum.

Net Cash Price, $12.00 per 100 lbs.